

Adrian Willaert Fantasie 1

Ricercar im phrygischen Modus

Flöte 1

Flöte 2

7

13

19

25

30

36

41

46

52

58

64

70

76

81

86 *Flöte 2*

92

97

101

106

111

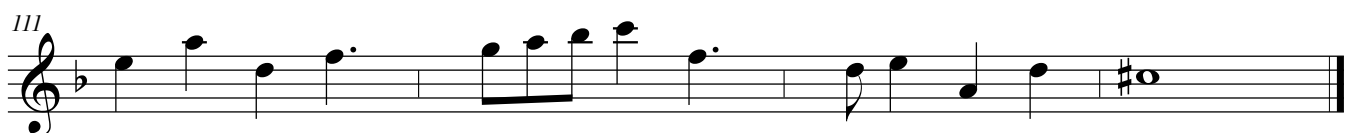

Adrian Willaert Fantasie 2

Ricercar im hypomixolydischen Modus

Flöte 1 *Flöte 2*

6

12

17

22

27

32

37

42

47 *Flöte 2*

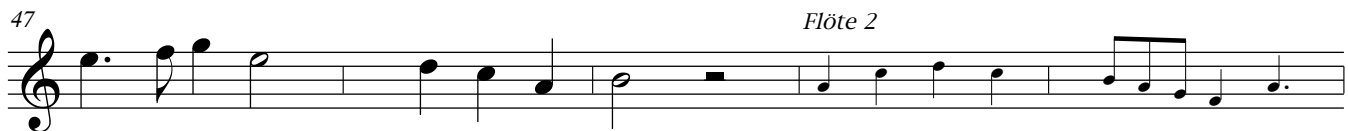

52

58

64

69

74

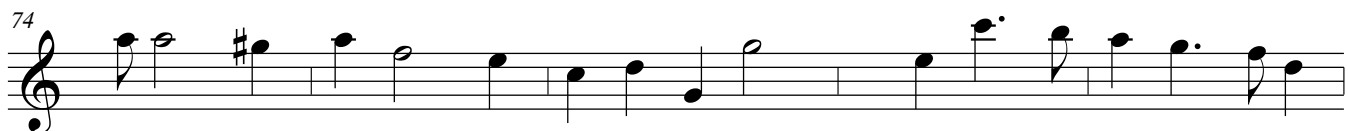

79

84

89

94

99

Adrian Willaert Fantasie 1

Ricercar im phrygischen Modus

Flöte 2

54

60

66

73

79

85

91

97

101

105

109

Adrian Willaert Fantasie 2

Ricercar im hypomixolydischen Modus

Flöte 2

Adrian Willaert Fantasie 1

Ricercar im phrygischen Modus

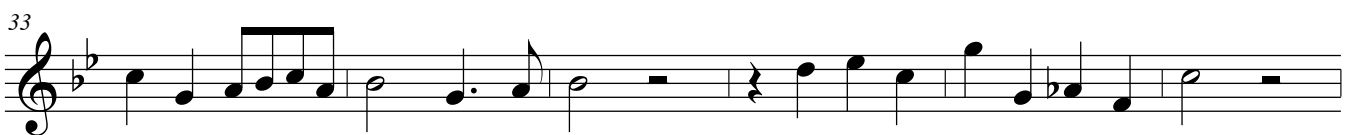

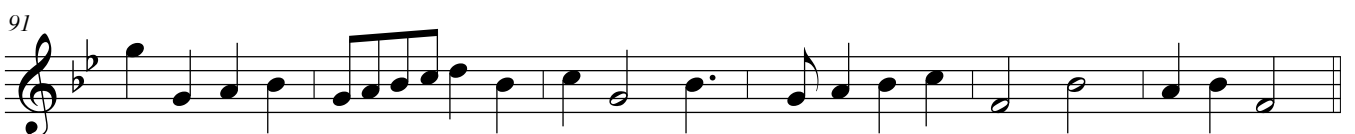
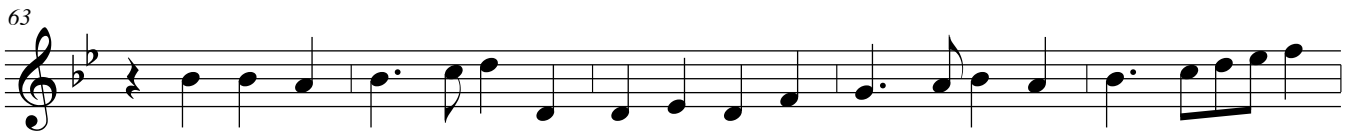
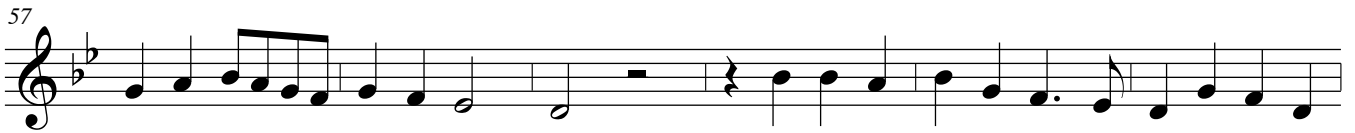

Adrian Willaert Fantasie 2

Ricercar im hypomixolydischen Modus

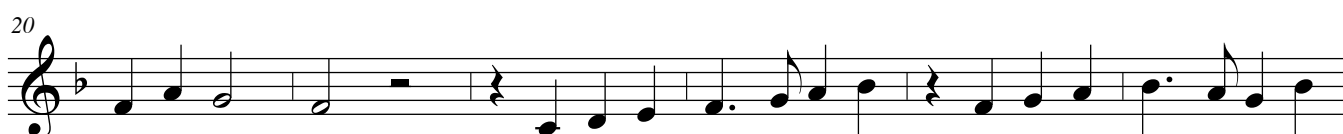

Das Erstellen der Arrangements und die Veröffentlichung im Internet ist mit Kosten verbunden. Sie bekommen die vollständigen und zum Druck freigegebenen Noten nach Bezahlung unter:

If you purchase the sheet music, you will get the complete and printable sheet music version at:

<http://www.floetennoten.net>