

Antonio Vivaldi

Il Gardellino (Der Stieglitz) RV 428 op. 10 Nr. 3

Cantabile

Sopranino

3

6

8

11

Allegro

Sopranino

8

13 *Solo*

20

26

30

34

38

42 *Solo*

47

51

56

3

62

65

69

72

75

78

tr

82

86

94

98

102

106

110

Antonio Vivaldi

Il Gardellino (Der Stieglitz) RV 428 op. 10 Nr. 3

Cantabile

Alt 1 

3 

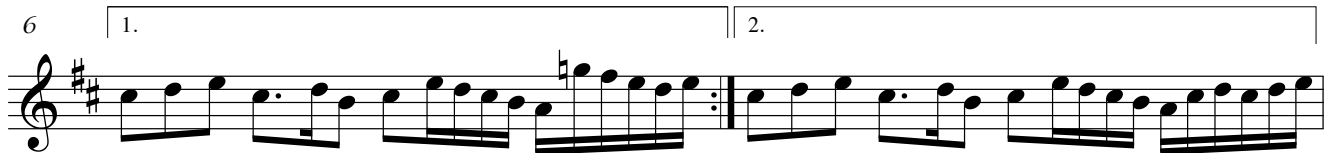
6 

7 

10 

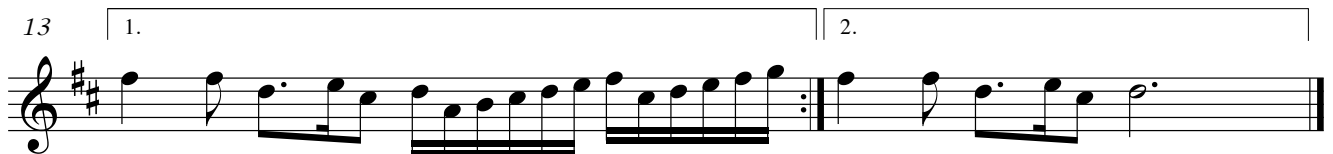
13 

Allegro

Alt 1 

12 

20

4

tr

28

tr

33

37

41

46

51

55

59

tr

1 2 3 4 5 6 7

Das Erstellen der Arrangements und die Veröffentlichung im Internet ist mit Kosten verbunden. Sie bekommen die vollständigen und zum Druck freigegebenen Noten nach Bezahlung unter:

<https://www.floetennoten.net>

If you purchase the sheet music, you will get the complete and printable sheet music version at:

<http://english.floetennoten.net>

Antonio Vivaldi

Il Gardellino (Der Stieglitz) RV 428 op. 10 Nr. 3

Cantabile

Alt 2

3

6

7

9

12

Allegro

Alt 2

12

24

28

32

39

43

47

52

57

62

tr

tr

4

Detailed description of the musical score: The score consists of nine staves of music for an alto flute in G major. Measures 24-27 feature a continuous eighth-note pattern with a trill (tr) in the final measure. Measures 28-31 continue this pattern with another trill. Measure 32 begins with a quarter rest, followed by a four-measure rest (4), and then resumes the eighth-note pattern. Measures 33-38 show a melodic line with eighth notes and quarter notes, including a trill. Measures 39-42 continue the melodic line with eighth-note patterns. Measures 43-46 feature a melodic line with quarter notes and quarter rests. Measures 47-51 show a melodic line with eighth-note patterns and quarter notes. Measures 52-56 continue the melodic line with eighth notes and quarter notes. Measures 57-61 feature a melodic line with quarter notes and quarter rests, including a trill (tr). Measure 62 concludes with a melodic line of eighth notes.

69

76

81

86

92

97

104

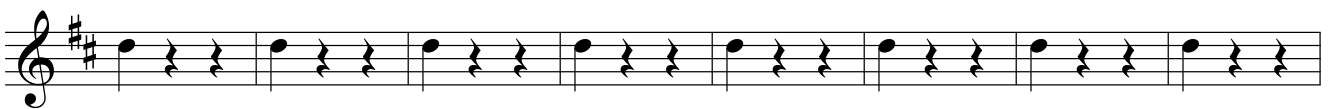

112

Antonio Vivaldi

Il Gardellino (Der Stieglitz) RV 428 op. 10 Nr. 3

Cantabile

Tenor 

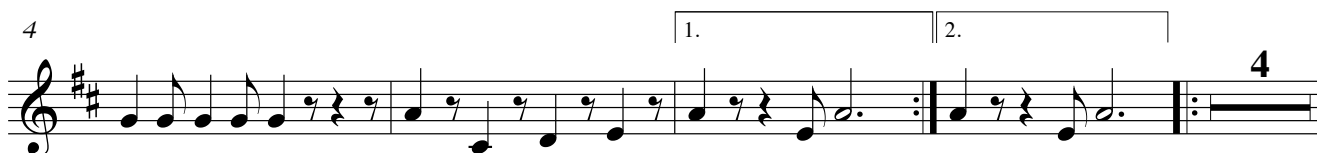
4 

11 

Allegro

Tenor 

5 

13 

21 

30 

Die Tenorblockflöte oder F-Subbassblockflöte kann weggelassen werden, eine von beiden Flöten sollte jedoch wenigstens besetzt sein. Es können aber auch beide Flöten gleichzeitig eingesetzt werden.

42

49

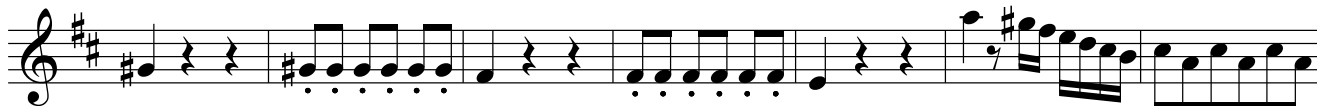

56

63

70

77

87

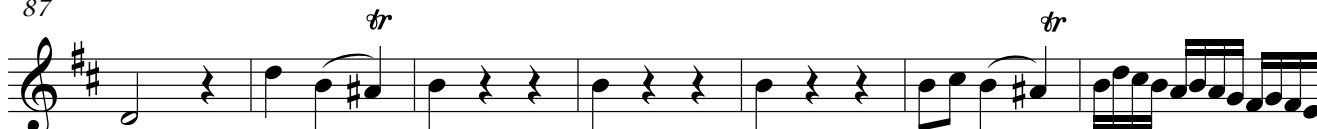

94

101

1 2 3 4 5 6 7 8 9 10 11

112

Antonio Vivaldi

Il Gardellino (Der Stieglitz) RV 428 op. 10 Nr. 3

Cantabile

Bass 

4

1. | 2.

7

11

1. | 2.

Allegro

Bass 

5

9

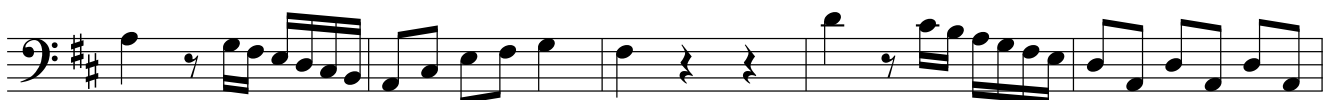

14

19

24

30

38

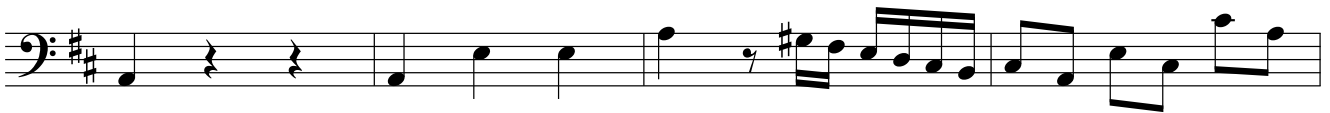

42

46

51

56

61

66

72

78

1 2 3 4 5

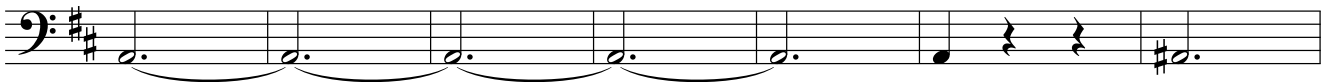

85

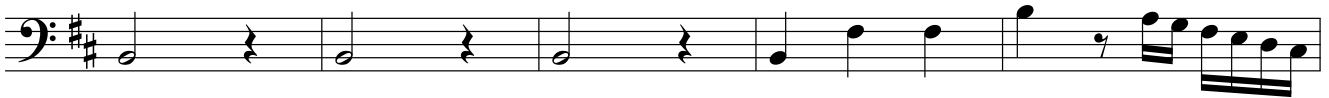

90

94

99

105

112

Antonio Vivaldi

Il Gardellino (Der Stieglitz) RV 428 op. 10 Nr. 3

Cantabile

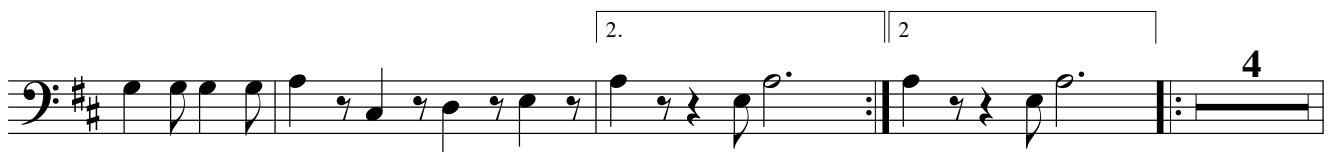
F-Kontrabass

11

Allegro

F-Kontrabass

5

9

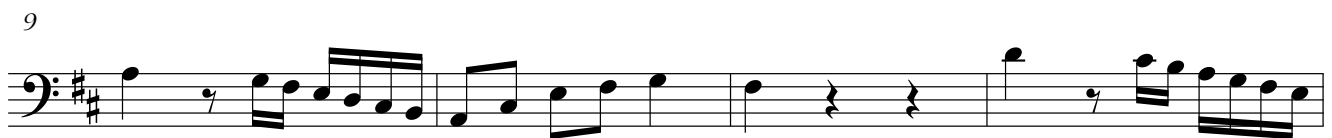

13

39

48

54

60

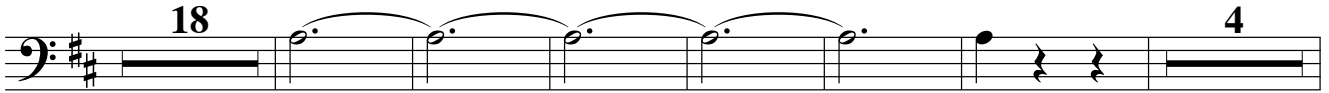

88

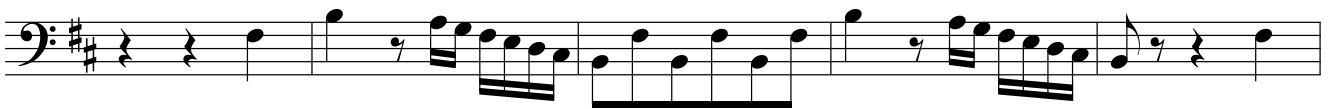

93

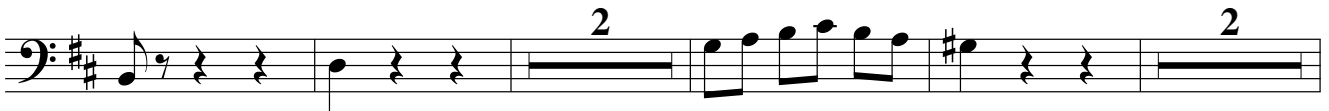

101

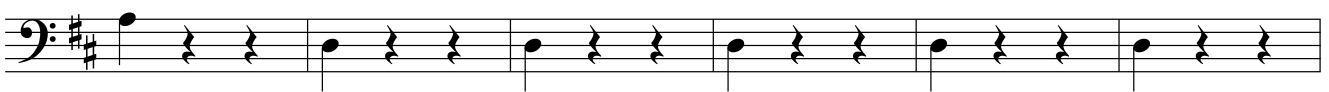

107

113

Die Tenorblockflöte oder F-Subbassblockflöte kann weggelassen werden, eine von beiden Flöten sollte jedoch wenigstens besetzt sein. Es können aber auch beide Flöten gleichzeitig eingesetzt werden.