

Marco Uccellini

Aria sopra La Bergamasca

für Querflöte und Cembalo (Orgel)

Flöte

Cembalo (Orgel)

1

2

3

4

5

6

7

8

9

10

11

Das Erstellen der Arrangements und die Veröffentlichung im Internet ist mit Kosten verbunden. Sie bekommen die vollständigen und zum Druck freigegebenen Noten nach Bezahlung unter:

<https://www.floetennoten.net>

If you purchase the sheet music, you will get the complete and printable sheet music version at:

<http://english.floetennoten.net>

14

15

Marco Uccellini
Aria sopra La Bergamasca
für zwei Querflöten und Generalbass

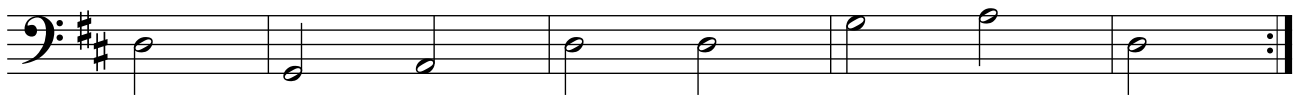
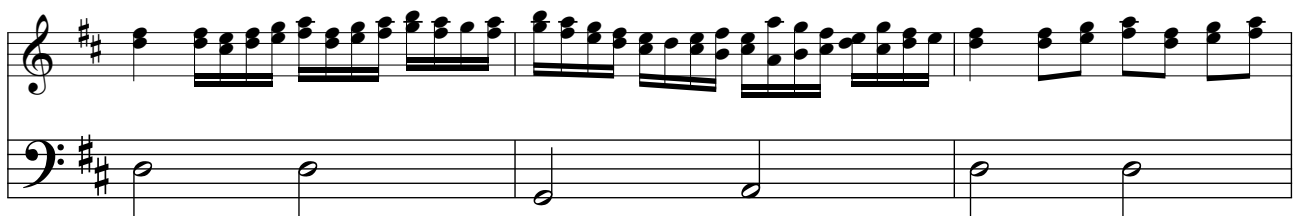

14 x

*Flöten*

Für diese Triofassung werden folgende Stimmen benötigt:

- Einzelstimme Querflöte
- Einzelstimme 2. Querflöte
- Generalbassstimme siehe oben: sie kann mit Violoncello oder einem anderen Bassinstrument sowie mit Cembalo gespielt werden. Dabei stehen die drei vorkommenden Akkorde jeweils in der Grundstellung.