

Georg Philipp Telemann  
Sonate corellisante Nr. 6 TWV 42:D8  
für Blockflötentrio

Pastorale

Moderato

Altblockflöte 1

4

9 *p* *pp* *f* *tr* *tr*

14 *tr* *tr* *tr*

19

23

Das Erstellen der Arrangements und die Veröffentlichung im Internet ist mit Kosten verbunden. Sie bekommen die vollständigen und zum Druck freigegebenen Noten nach Bezahlung unter:

If you purchase the sheet music, you will get the complete and printable sheet music version at:

<http://www.floetennoten.net>

# Corrente

Vivace

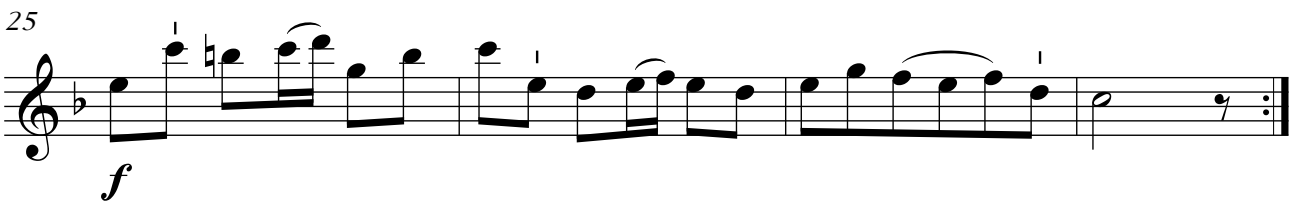
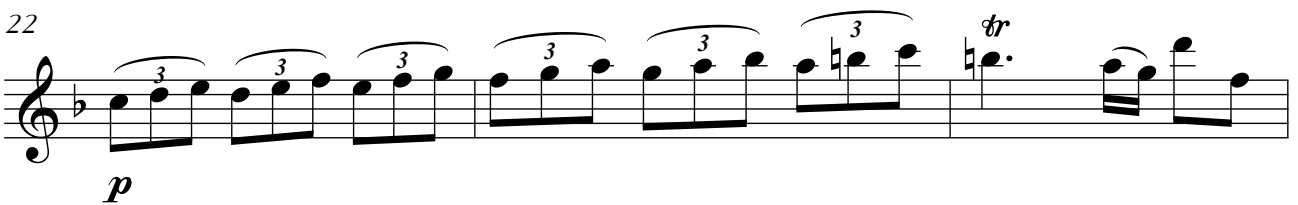
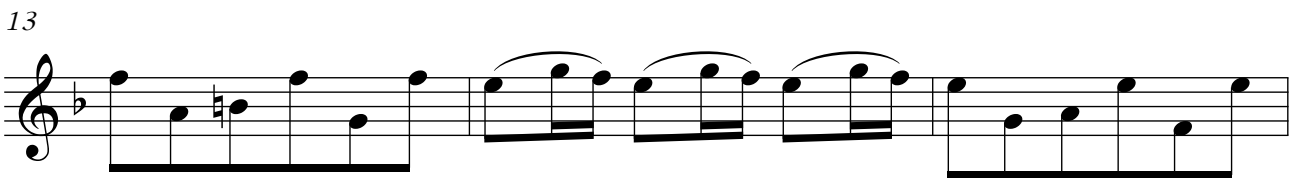
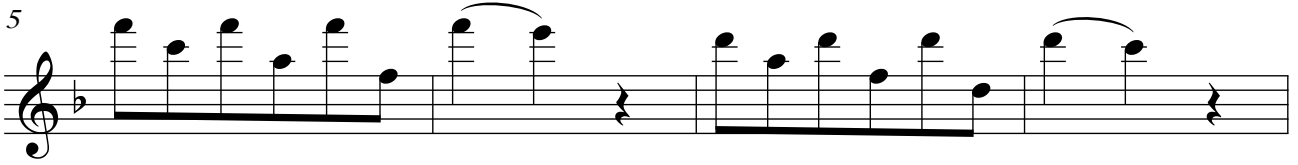
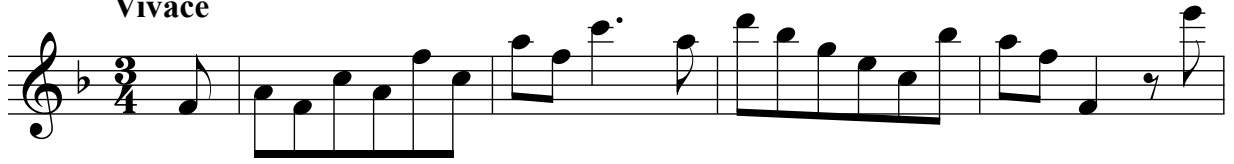

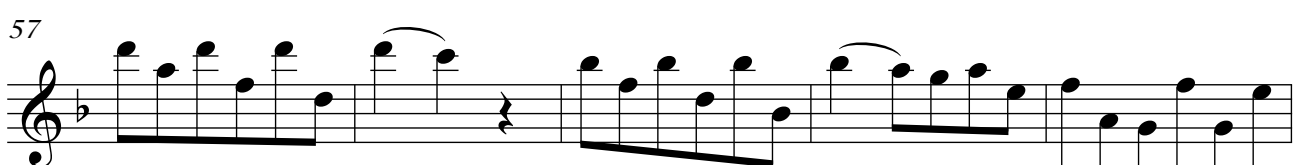
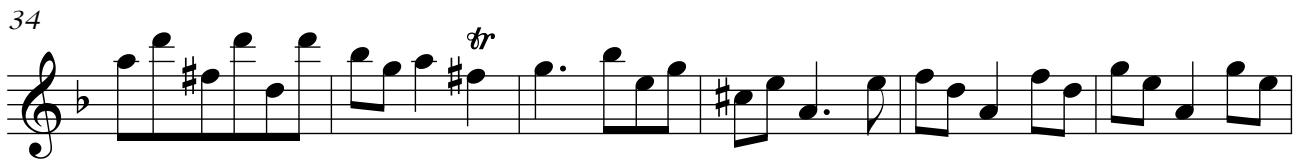

70

70

73

73

*p*

76

76

*f*

### Gavotta

Allegro

*f*

4

4

7

7

*p*

10

10

13

18

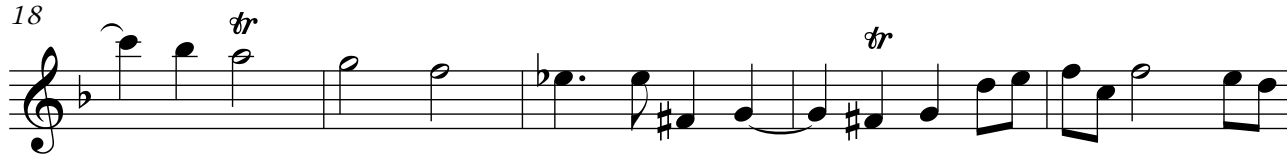

23

28

### Grave

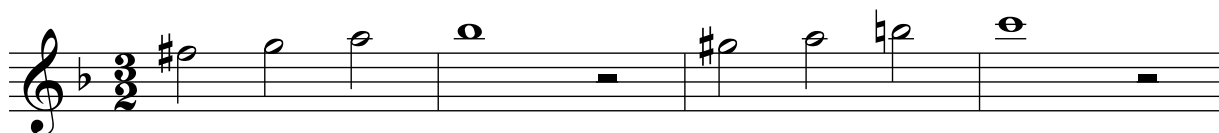

5

9

Vivace

8

13

20

26

33

37

42

47

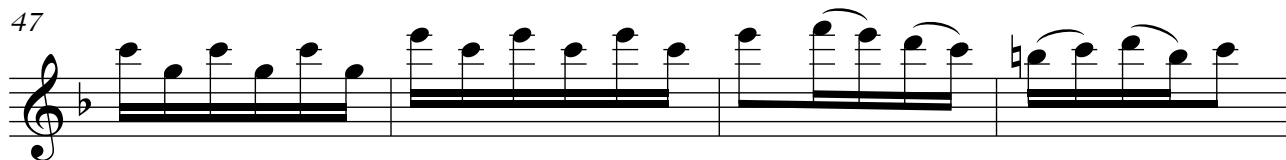

51

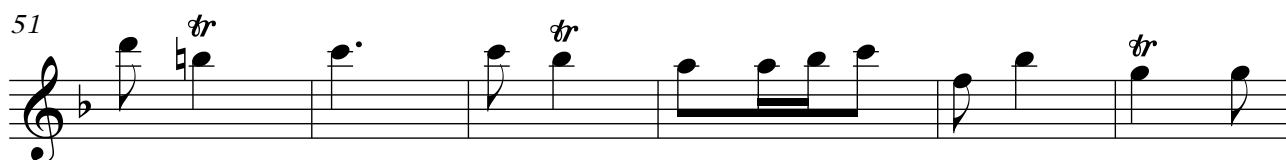

57

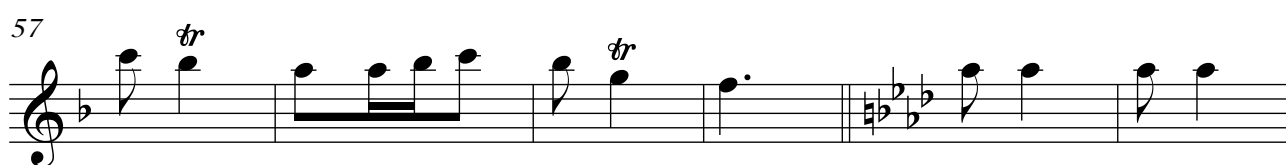

63

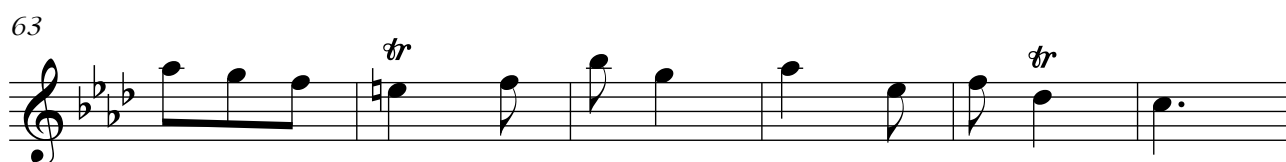

69

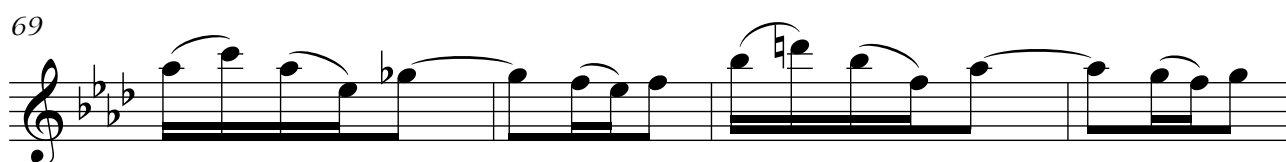

73

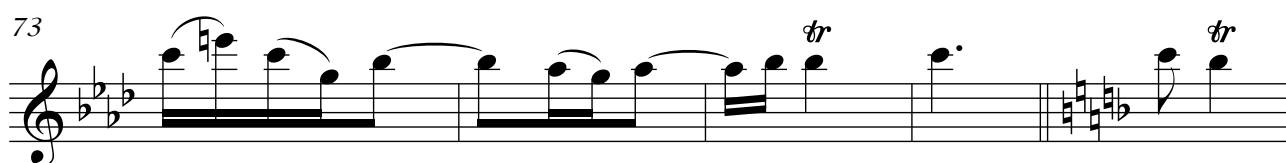

78

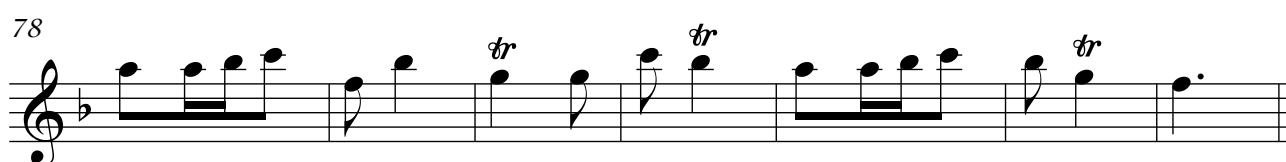

Georg Philipp Telemann  
Trio corellisante Nr. 6 TWV 42:D8  
für Blockflötentrio

Pastorale

Moderato

Altblockflöte 2

4

9

14

19

23

28

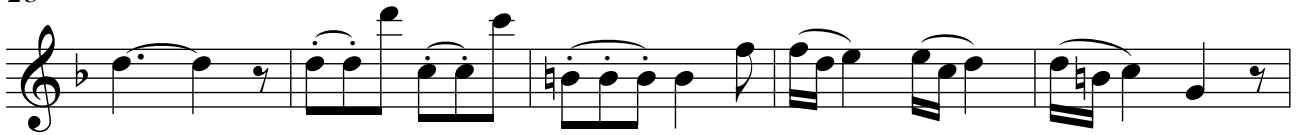

33

39

44

49

53

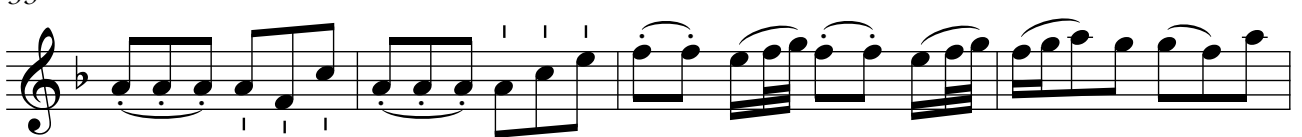

57

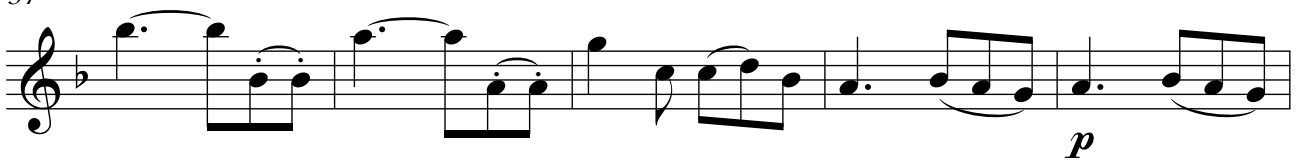

62

# Corrente

Vivace

5

10

15

21

26

30

35

41

46

51

57

62

67

72

77

# Gavotta

Allegro

*f*

5

9

*p*

13

*f*

17

21

*tr*

25

29

*p*

*tr*

Grave

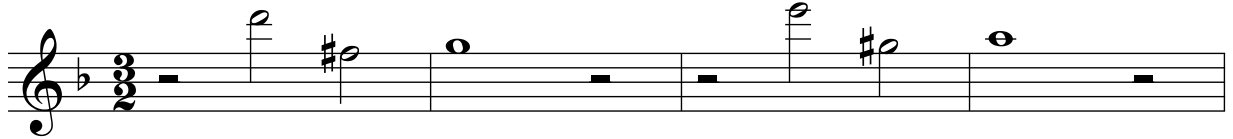

5

9

Vivace

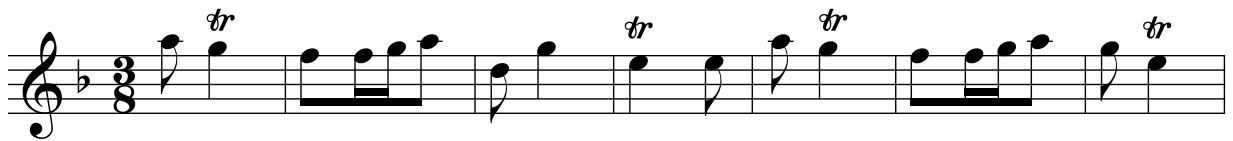

8

15

21

27

35

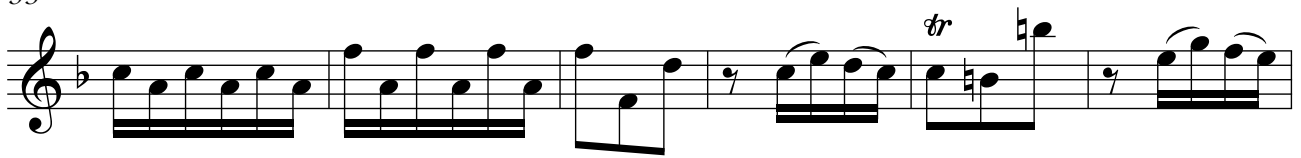

41

48

55

63

71

78

# Georg Philipp Telemann

## Trio corellisante Nr. 6 TWV 42:D8

für Blockflötentrio

Pastorale

Moderato

Bassblockflöte

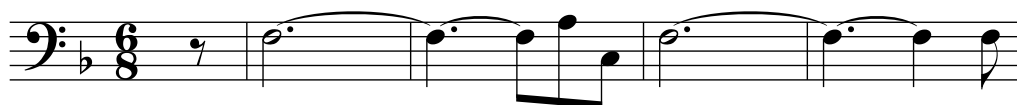

5

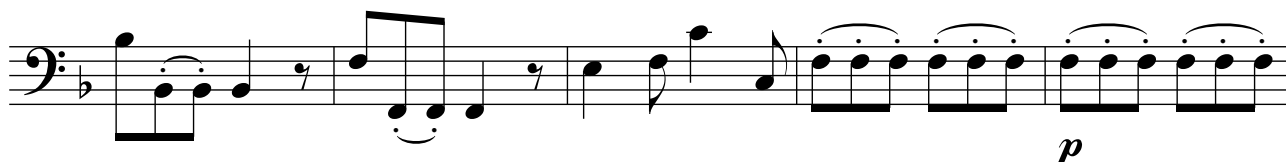

10

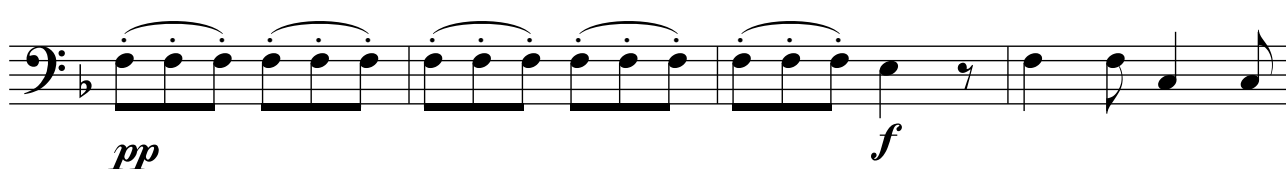

14

19

23

28

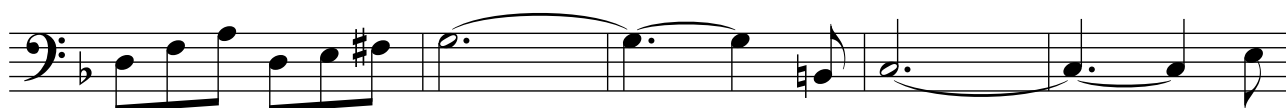

33

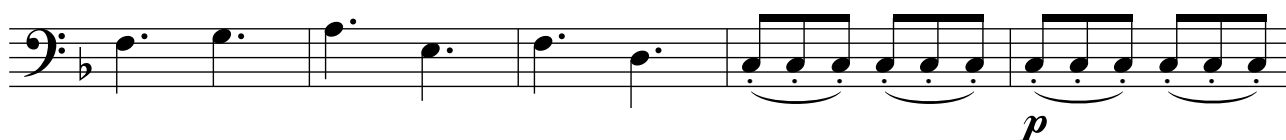

38

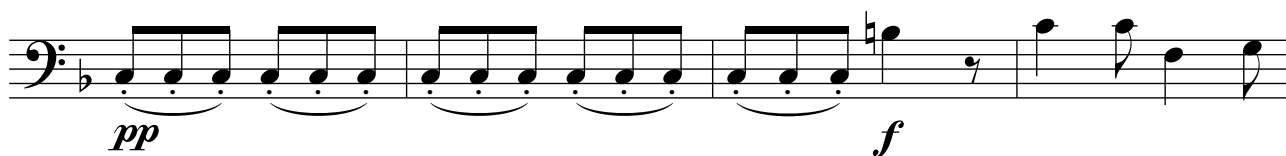

42

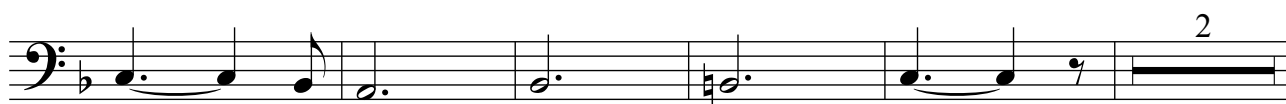

49

54

59

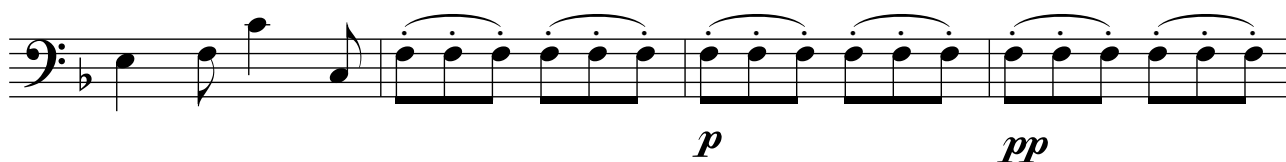

63

# Corrente

Vivace

6

11

15

19

23

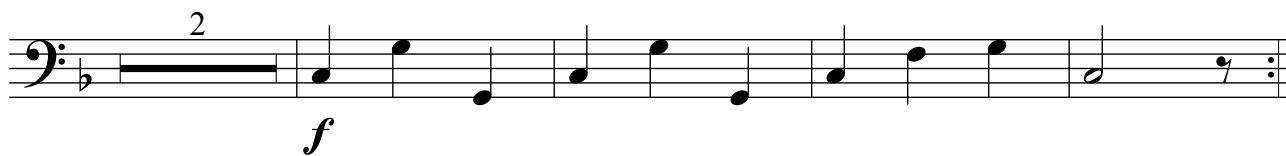

34

39

44

49

54

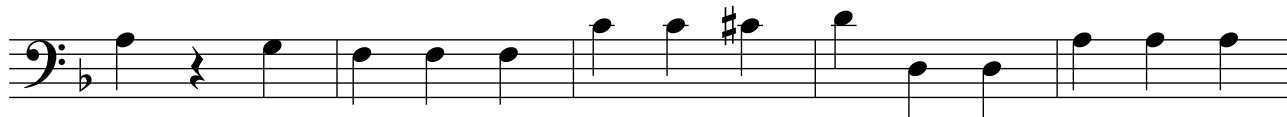

59

64

69

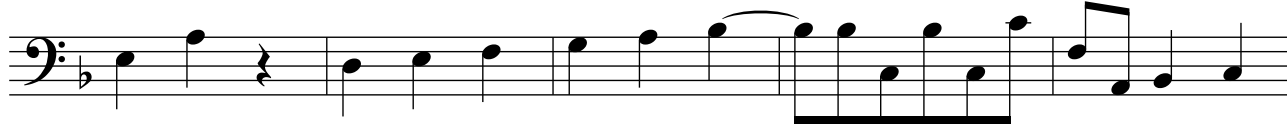

74

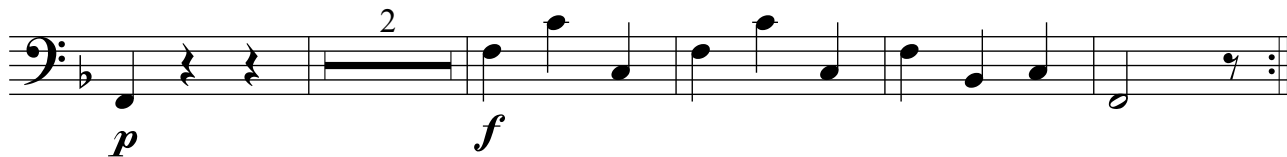

# Gavotta

Allegro

*f*

5

9

*p*

13

*f*

17

21

25

29

*p*

Grave

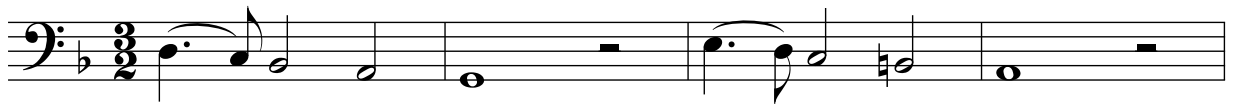

5

9

Vivace

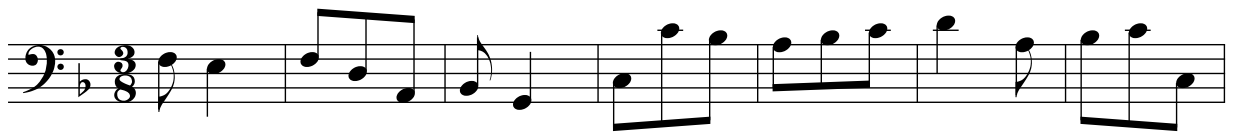

8

15

20

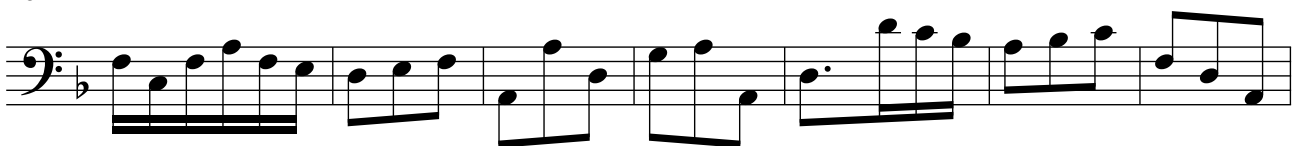

Das Erstellen der Arrangements und die Veröffentlichung im Internet ist mit Kosten verbunden. Sie bekommen die vollständigen und zum Druck freigegebenen Noten nach Bezahlung unter:

If you purchase the sheet music, you will get the complete and printable sheet music version at:

<http://www.floetennoten.net>