

Alessandro Scarlatti  
Quartett G-dur  
für vier Querflöten

Adagio

Flöte 1

4

8

12

16

20

Allegro

4

8

11

14

17

21

24

27

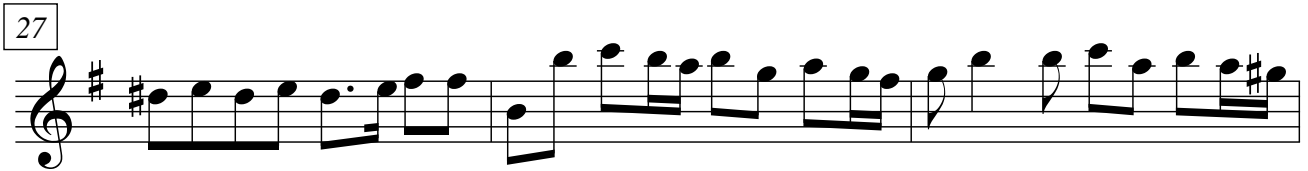

30

33

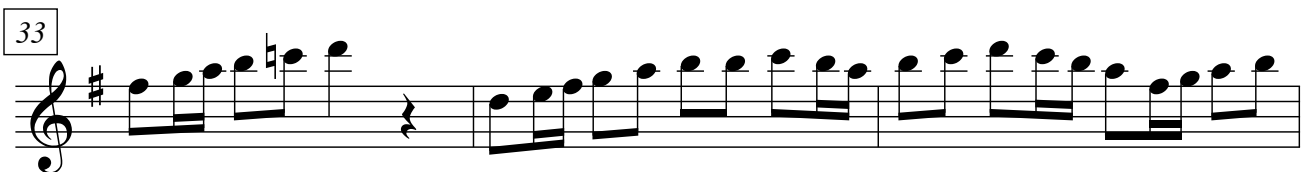

36

39

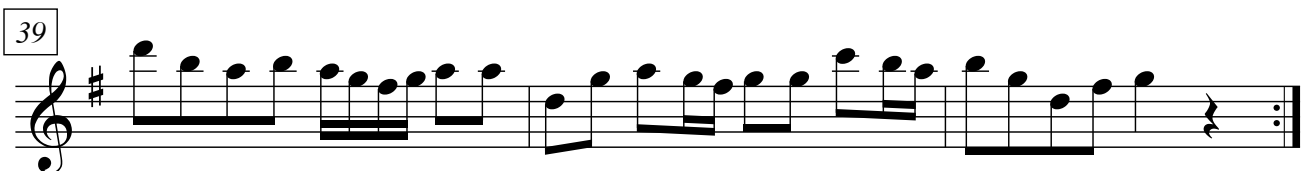

### Menuett

9

# Alessandro Scarlatti

## Quartett G-dur

für vier Querflöten

Adagio

Flöte 2

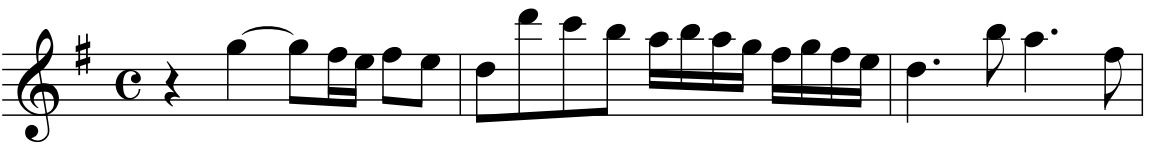

4

8

12

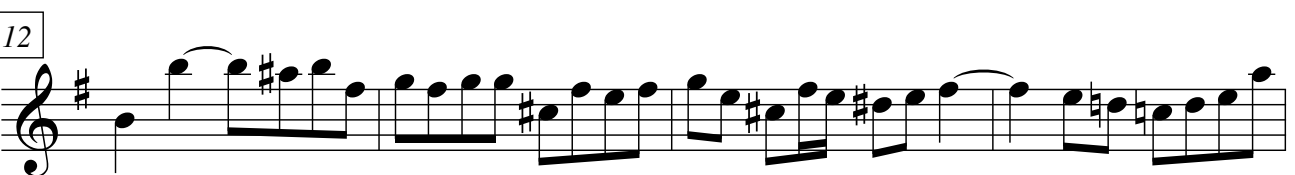

16

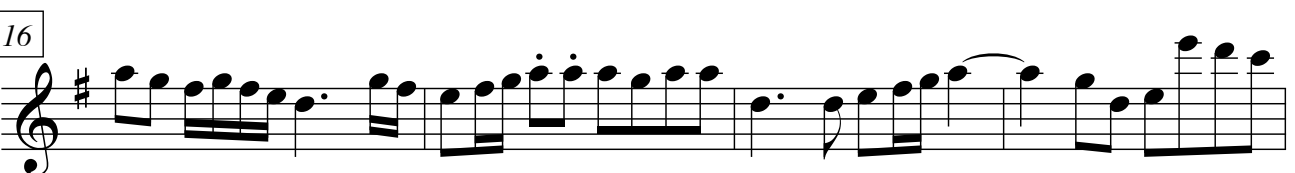

20

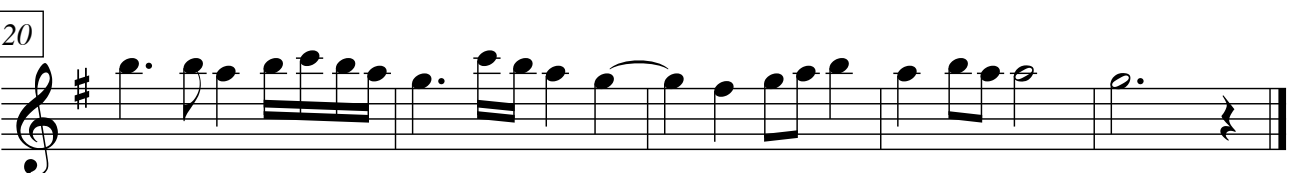

Allegro

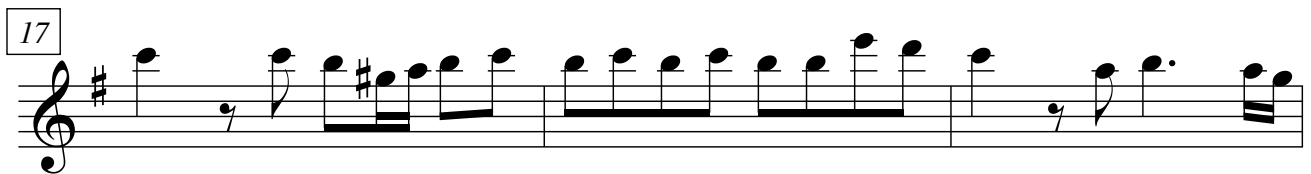
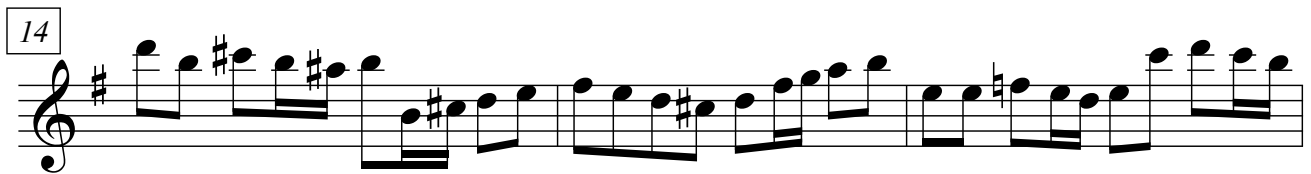
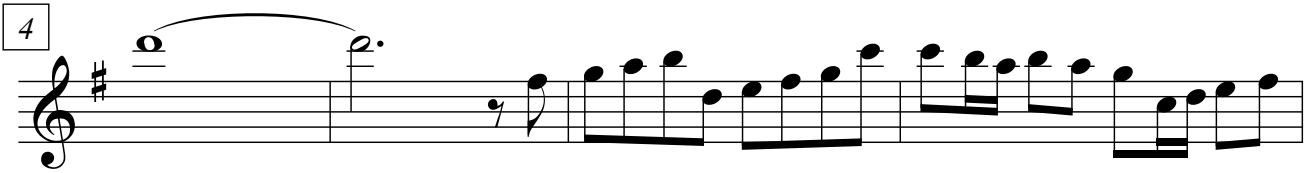

Das Erstellen der Arrangements und die Veröffentlichung im Internet ist mit Kosten verbunden. Sie bekommen die vollständigen und zum Druck freigegebenen Noten nach Bezahlung unter:

If you purchase the sheet music, you will get the complete and printable sheet music version at:

<http://www.floetennoten.net>

# Alessandro Scarlatti

## Quartett G-dur

für vier Querflöten

Adagio

Flöte 3

4

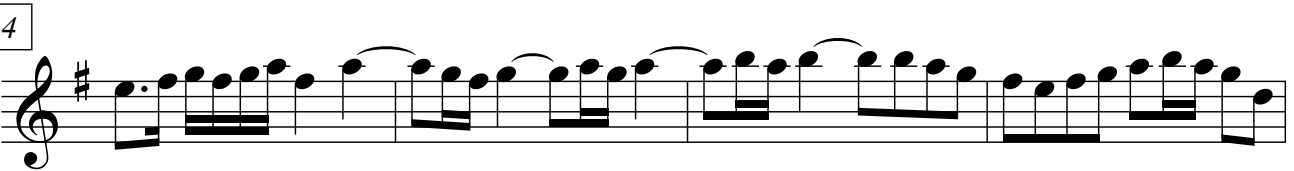

8

12

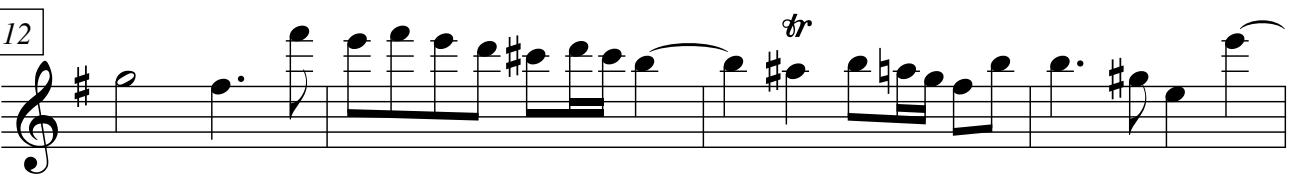

16

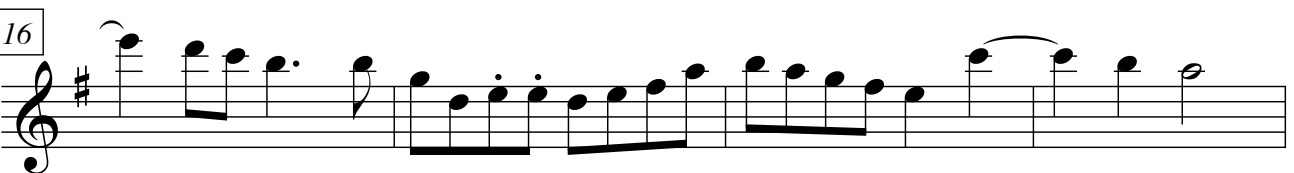

20

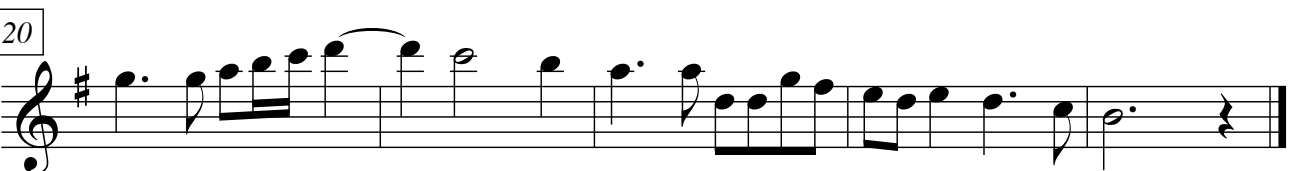

Allegro

*p* *f*

4

7

11

14

17

20

23

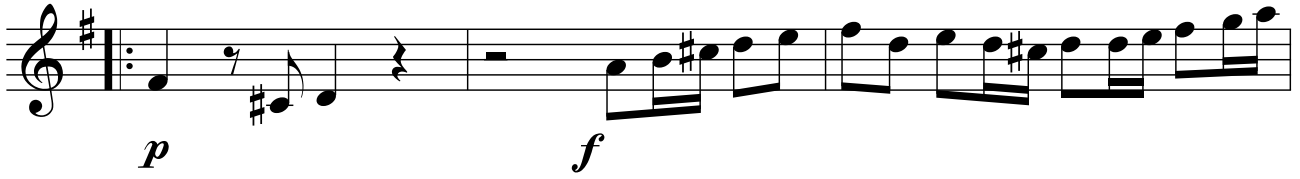

26

29

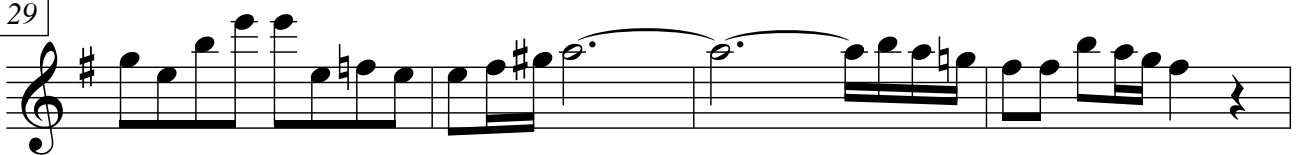

33

36

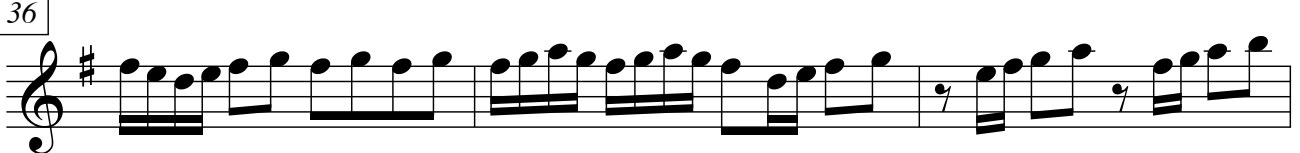

39

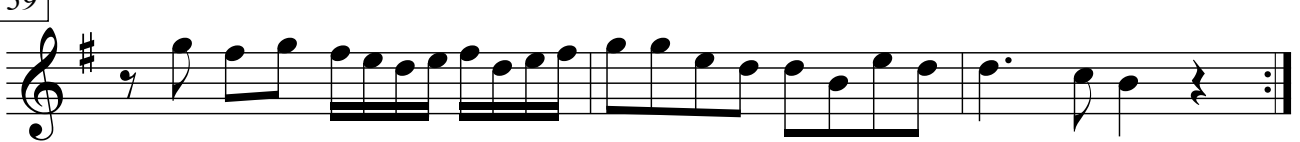

### Menuett

9

# Alessandro Scarlatti

## Quartett G-dur

für vier Querflöten

Adagio

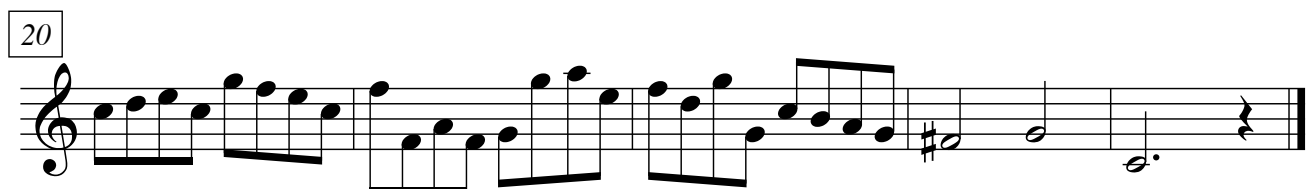
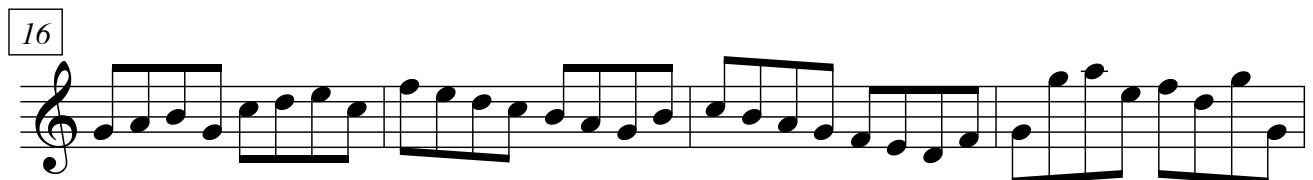
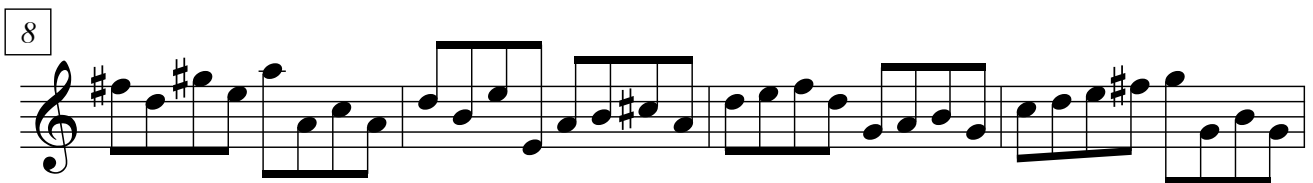
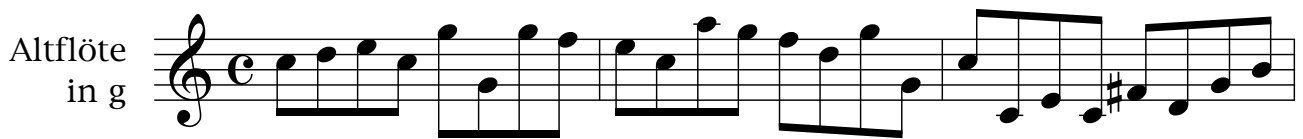

Das Erstellen der Arrangements und die Veröffentlichung im Internet ist mit Kosten verbunden. Sie bekommen die vollständigen und zum Druck freigegebenen Noten nach Bezahlung unter:

If you purchase the sheet music, you will get the complete and printable sheet music version at:

<http://www.floetennoten.net>