

Etüde Nr. 1 durch alle Tonarten für Blockflötentrio

3. Flöte

Altblockflöte

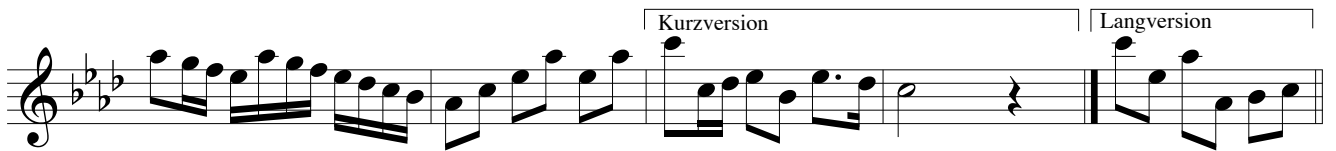
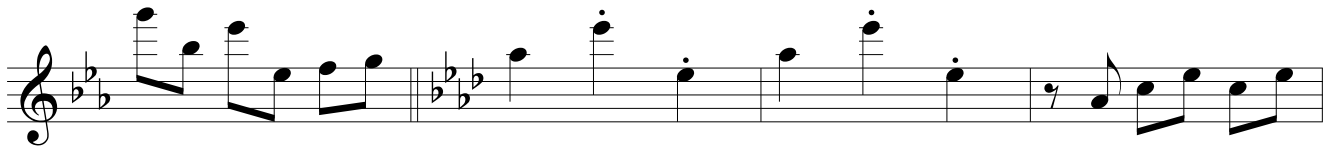
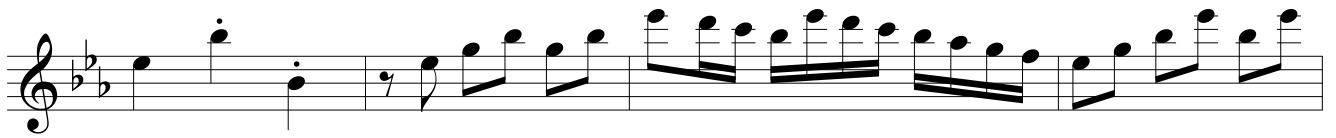

Etüde Nr. 1 durch alle Tonarten für Blockflötentrio

3. Flöte

Bassblockflöte

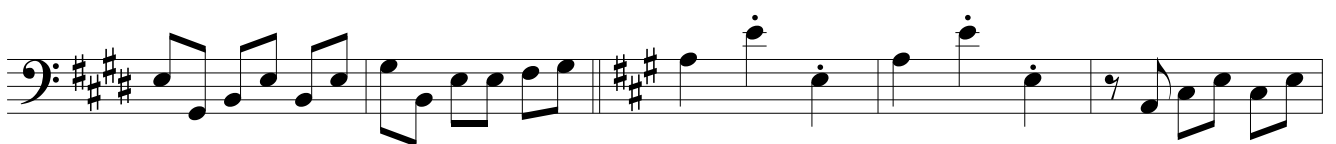
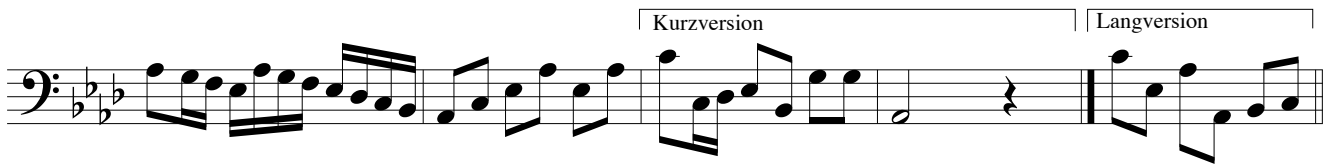
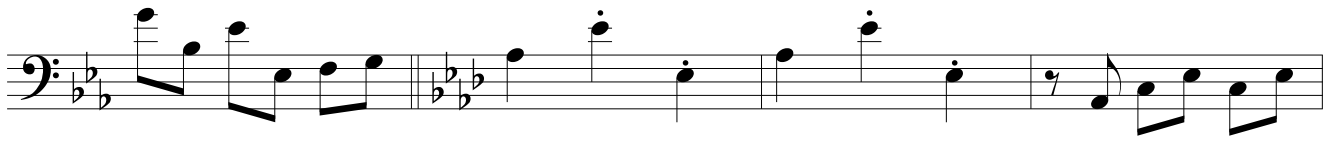

Etüde Nr. 2 durch alle Tonarten für Blockflötentrio

3. Flöte

Tenorblockflöte

Etüde Nr. 3 durch alle Tonarten für Blockflötentrio

3. Flöte

♪ = ♩³♪

Bassblockflöte

- Measure 1: C2, D2, E2, F2, G2, A2, B2, C3
- Measure 2: C#2, D#2, E#2, F#2, G#2, A#2, B#2, C#3
- Measure 3: D2, E2, F2, G2, A2, B2, C3, D3
- Measure 4: D#2, E#2, F#2, G#2, A#2, B#2, C#3, D#3
- Measure 5: E2, F2, G2, A2, B2, C3, D3, E3
- Measure 6: E#2, F#2, G#2, A#2, B#2, C#3, D#3, E#3
- Measure 7: F2, G2, A2, B2, C3, D3, E3, F3
- Measure 8: F#2, G#2, A#2, B#2, C#3, D#3, E#3, F#3
- Measure 9: G2, A2, B2, C3, D3, E3, F3, G3
- Measure 10: G#2, A#2, B#2, C#3, D#3, E#3, F#3, G#3
- Measure 11: A2, B2, C3, D3, E3, F3, G3, A3
- Measure 12: A#2, B#2, C#3, D#3, E#3, F#3, G#3, A#3
