

# Dreistimmige Etüde Nr. 1 durch alle Tonarten für Querflötentrio

Adrian Wehlte

Flöte 3

Kurzversion Langversion

# Dreistimmige Etüde Nr. 2 durch alle Tonarten für Querflötentrio

Adrian Wehlte

Flöte 3 

# Dreistimmige Etüde Nr. 3 durch alle Tonarten für Querflötentrio

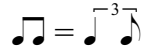

Adrian Wehlte

Altflöte in G

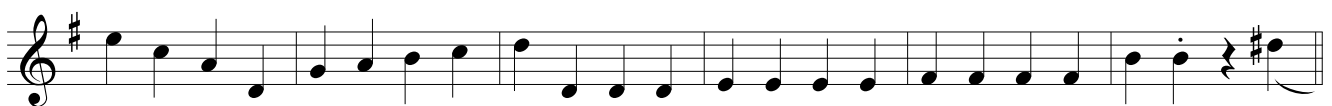
