

Christoph Graupner
Konzert G-dur GWV 333

für Flauto d'Amore, Oboe d'Amore,
Viola d'Amore, Streicher,
Fagott und Generalbass

Einzelstimmen
Violine I, Violine II, Viola, Fagott und
Generalbass (Cembalo, Violoncello, Kontrabass)

(Largo)

Violine I

5

10

14

18

(Allegro)

Violine I

6

12

17

22

Die Artikulationsbögen sind uneinheitlich wie im Original und müssen angepasst werden.

28

34

41

57

63

69

88

107

115

123

128

147

154

161

166

175

184

194

199

213

219

235

D.S. al Fine

(Adagio)

Violine I

8

15

22

30

(Allegro)

Violine I

7

11

14

f

p

Fine

17

27

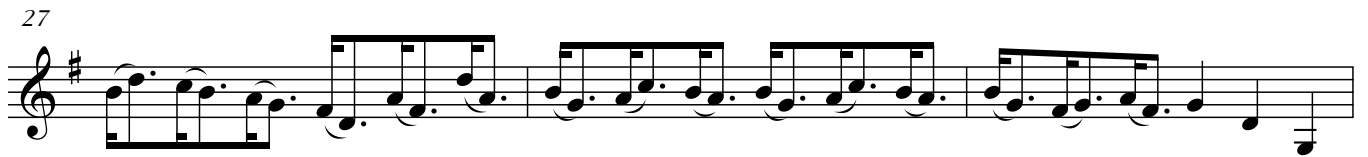

30

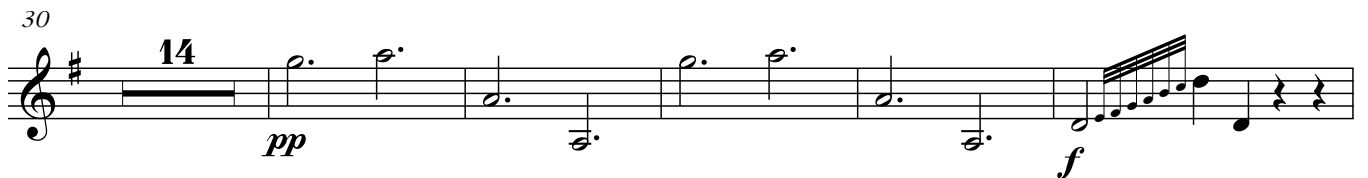

30

14

pp

f

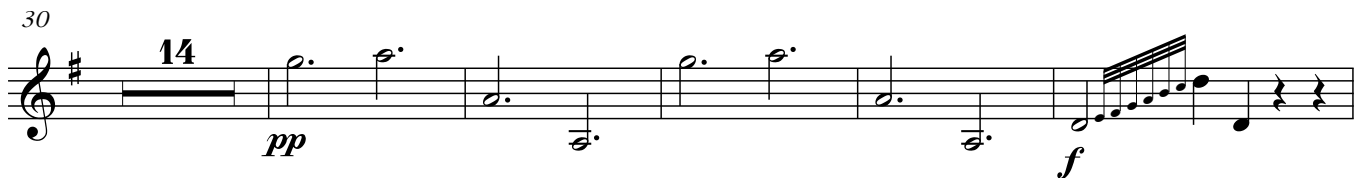

49

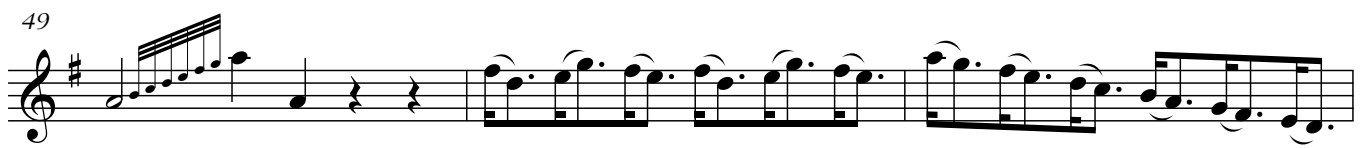

52

52

pp

57

57

pp

62

62

f

66

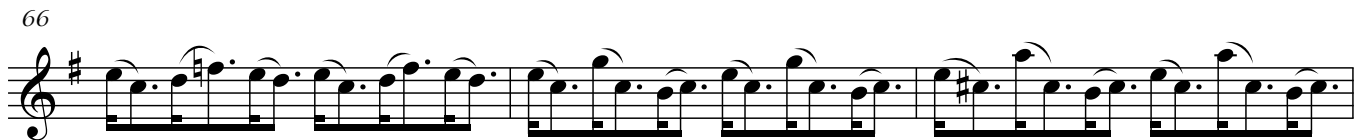

66

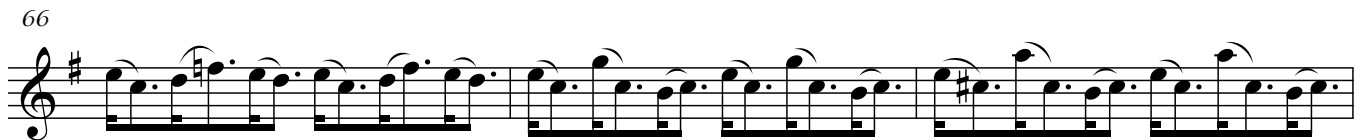

69

69

72

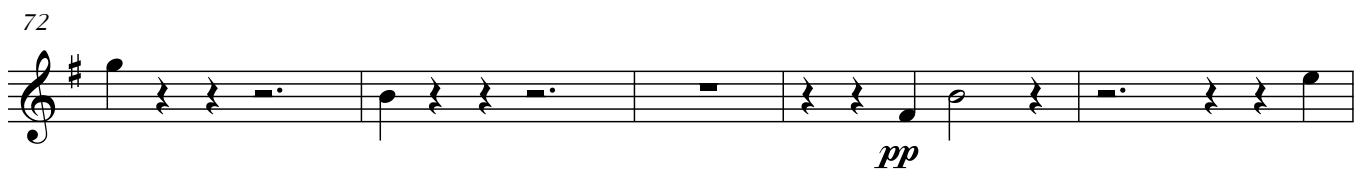

72

pp

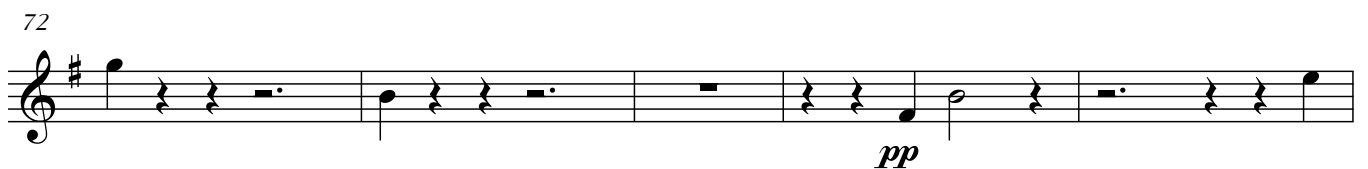

Das Erstellen der Arrangements und die Veröffentlichung im Internet ist mit Kosten verbunden. Sie bekommen die vollständigen und zum Druck freigegebenen Noten nach Bezahlung unter:

If you purchase the sheet music, you will get the complete and printable sheet music version at:

<http://www.floetennoten.net>

(Largo)

Violine II

5

10

14

18

(Allegro)

Violine II

6

12

17

22

Die Artikulationsbögen sind uneinheitlich wie im Original und müssen angepasst werden.

28

35

41

57

63

69

88

107

115

123

128

147

154

161

166

175

184

194

199

213

219

235

D.S. al Fine

(Adagio)

Violine II

8

15

22

30

(Allegro)

Violine II

7

11

14 *f*

p

Fine

17

27

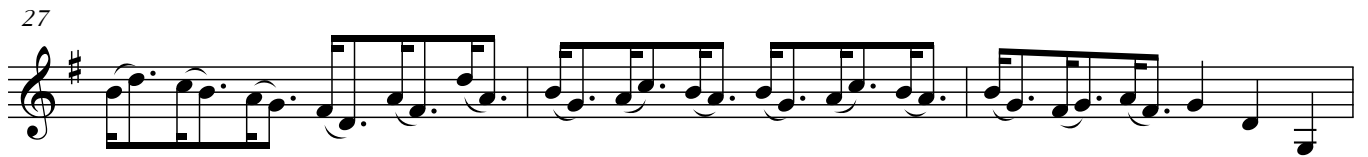

30

30

14

pp *f*

49

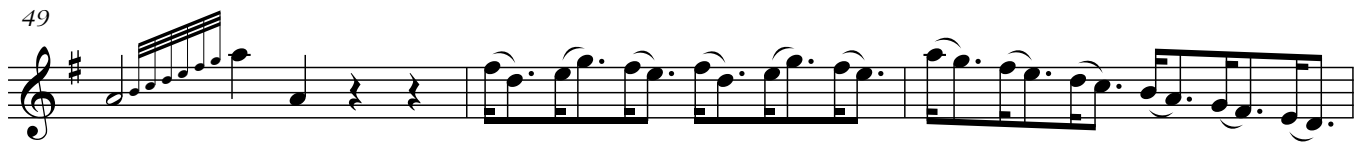

52

52

pp

57

57

pp

62

62

f

66

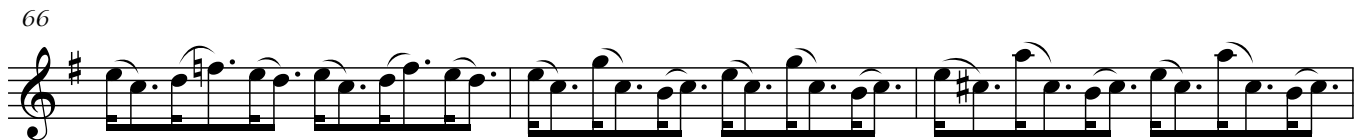

66

69

69

72

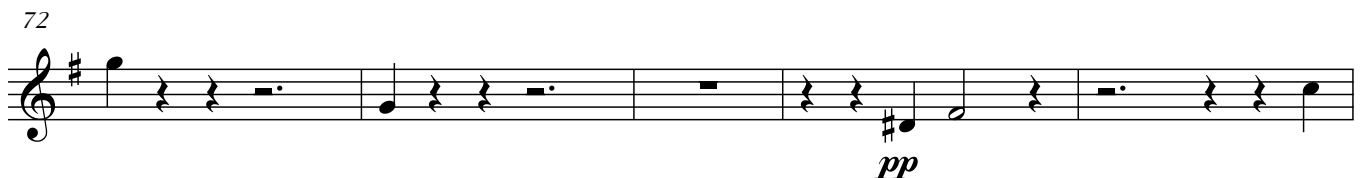

72

pp

Das Erstellen der Arrangements und die Veröffentlichung im Internet ist mit Kosten verbunden. Sie bekommen die vollständigen und zum Druck freigegebenen Noten nach Bezahlung unter:

If you purchase the sheet music, you will get the complete and printable sheet music version at:

<http://www.floetennoten.net>

(Largo)

Viola 

6 

10 

14 

18 

(Allegro)

Viola 

6 

12 

17 

22 

Die Artikulationsbögen sind uneinheitlich wie im Original und müssen angepasst werden.

28

35

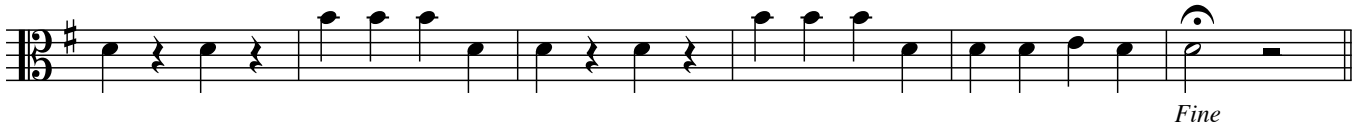

41

57

63

70

89

108

116

124

129

157

162

167

198

211

217

233

D.S. al Fine

(Adagio)

9

18

27

(Allegro)

Viola

5

9

13

17

27

48

52

62

66

Das Erstellen der Arrangements und die Veröffentlichung im Internet ist mit Kosten verbunden. Sie bekommen die vollständigen und zum Druck freigegebenen Noten nach Bezahlung unter:

If you purchase the sheet music, you will get the complete and printable sheet music version at:

<http://www.floetennoten.net>

(Largo)

Fagott

6

10

14

18

(Allegro)

Fagott

6

12

17

Die Artikulationsbögen sind uneinheitlich wie im Original und müssen angepasst werden.

22

28

35

Fine

41

57

64

71

86

93

101

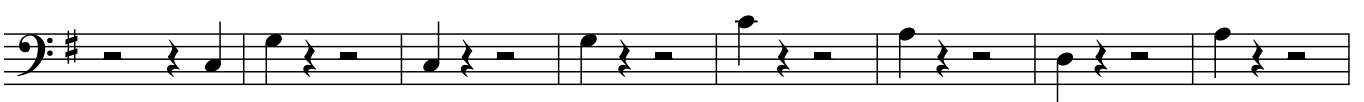

109

119

125

130

156

162

194

199

214

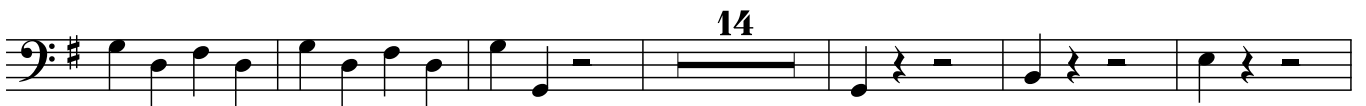

234

240

D.S. al Fine

(Adagio)

Fagott 

8 

15 

22 

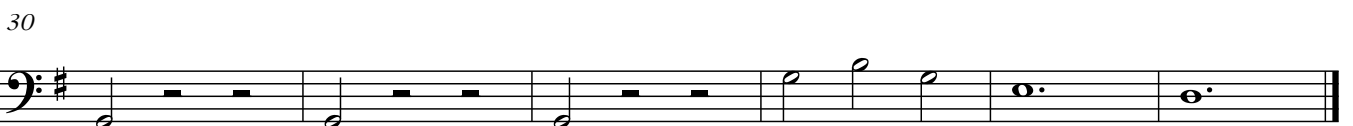
30 

(Allegro)

Fagott 

4 

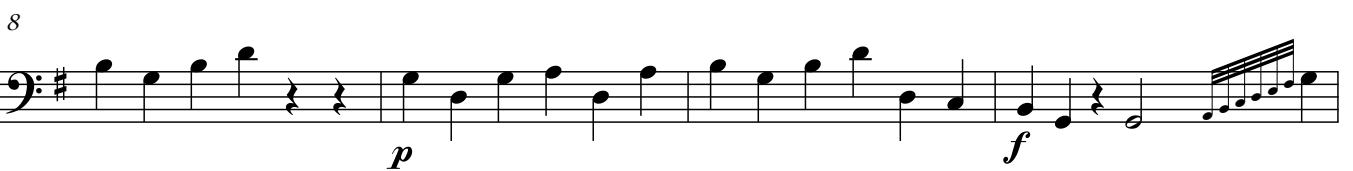
8 

12 

15 

Fine

24

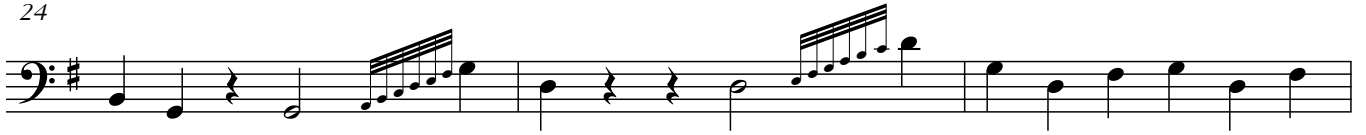

27

44

49

52

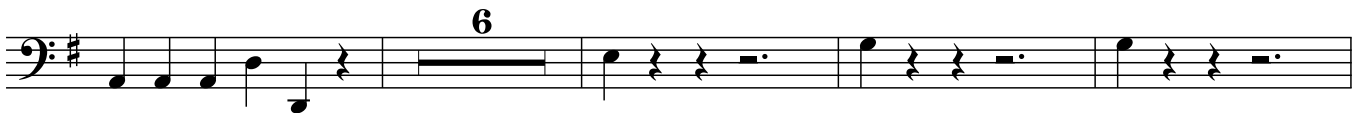

62

66

69

73

77

82

Das Erstellen der Arrangements und die Veröffentlichung im Internet ist mit Kosten verbunden. Sie bekommen die vollständigen und zum Druck freigegebenen Noten nach Bezahlung unter:

If you purchase the sheet music, you will get the complete and printable sheet music version at:

<http://www.floetennoten.net>

(Largo)

Cembalo
Violoncello
Kontrabass

6

10

14

18

(Allegro)

Cembalo
Violoncello
Kontrabass

6

12

17

22

Die Artikulationsbögen sind uneinheitlich wie im Original und müssen angepasst werden.

28

35

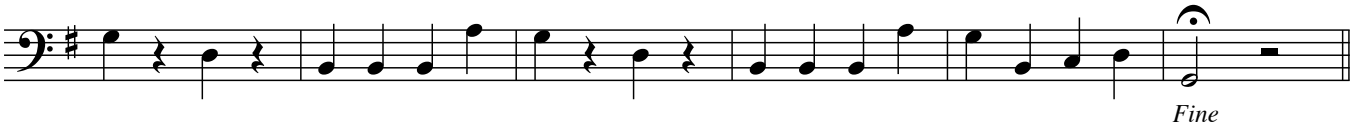

41

57

63

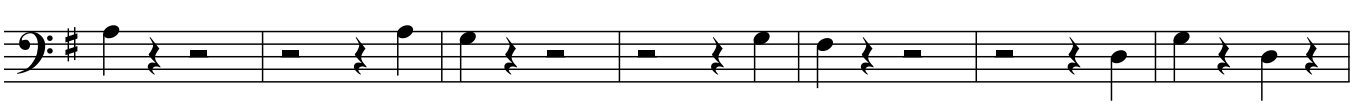

70

89

108

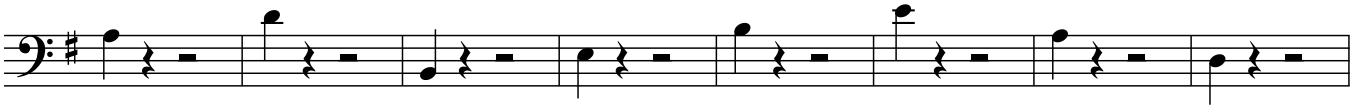

116

124

129

157

162

194

207

214

233

D.S. al Fine

(Adagio)

Cembalo
Violoncello
Kontrabass

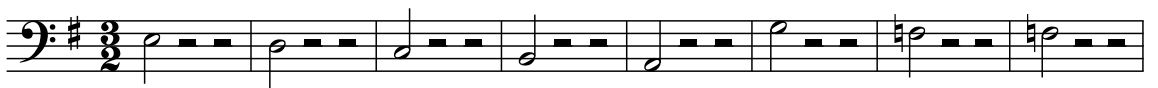

9

18

27

(Allegro)

Cembalo
Violoncello
Kontrabass

4

7

p

10

f

13

16

Fine

25

28

18

48

f

51

6

Das Erstellen der Arrangements und die Veröffentlichung im Internet ist mit Kosten verbunden. Sie bekommen die vollständigen und zum Druck freigegebenen Noten nach Bezahlung unter:

If you purchase the sheet music, you will get the complete and printable sheet music version at:

<http://www.floetennoten.net>