

Arcangelo Corelli

Pastorale aus op.6 Nr.8

für zwei Flöten und Violoncello

arr. London 1725

Largo

Flöte 1

Flöte 2

4

8

12

16

21

26

30

34

Das Erstellen der Arrangements und die Veröffentlichung im Internet ist mit Kosten verbunden. Sie bekommen die vollständigen und zum Druck freigegebenen Noten nach Bezahlung unter:

If you purchase the sheet music, you will get the complete and printable sheet music version at:

<http://www.floetennoten.net>

Arcangelo Corelli

Pastorale aus op.6 Nr.8

für zwei Flöten und Violoncello

arr. London 1725

Largo

Violoncello

28

32

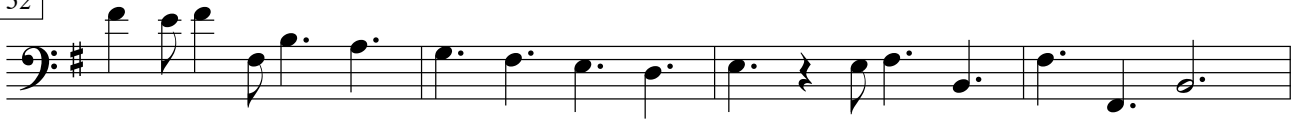

36

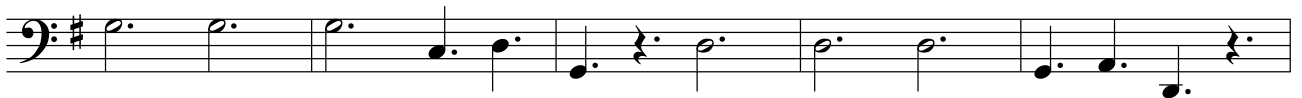

41

45

48

51

54

