

Johann Sebastian Bach

Vom Himmel hoch

In Canone alla Settima

arr. Adrian Wehlte

Flöte 1

Flöte 3

Altflöte in g

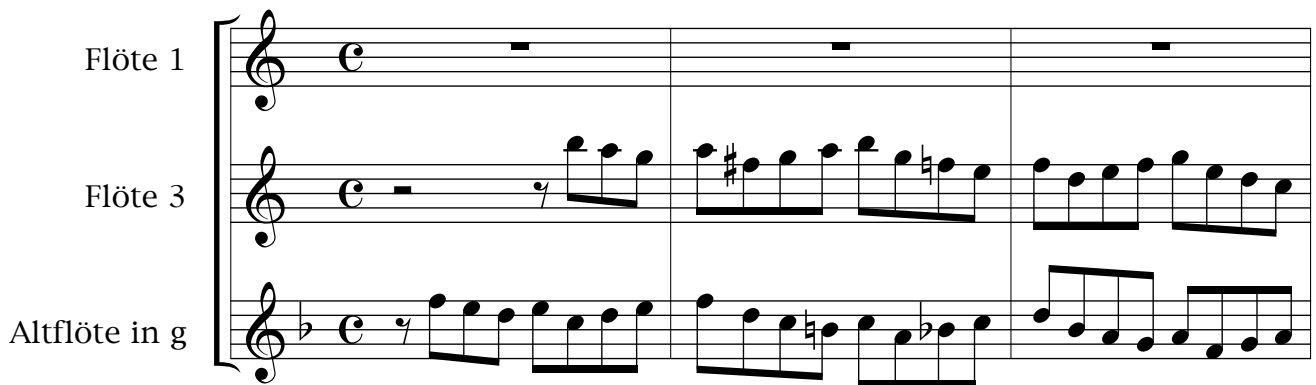

4

8

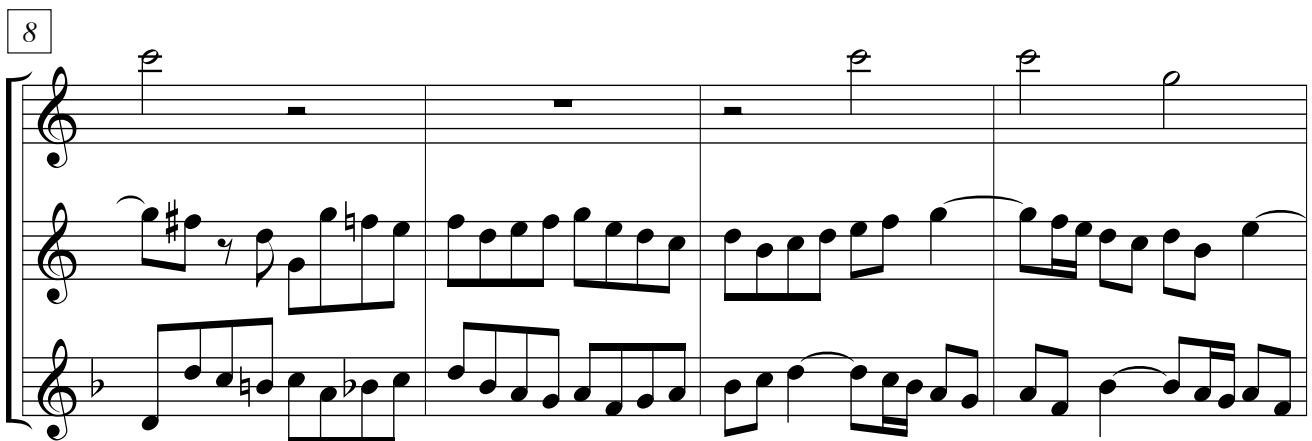

Für diesen vierstimmigen Satz gibt es eine separate Einzelstimme «Flöte 2».

Johann Sebastian Bach

Vom Himmel hoch

In Canone alla Settima

arr. Adrian Wehlte

Flöte 2

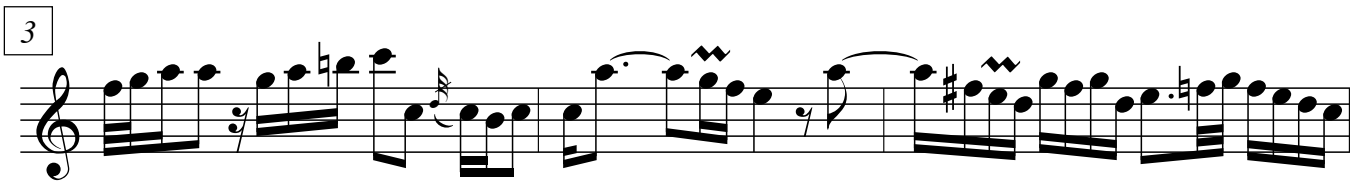
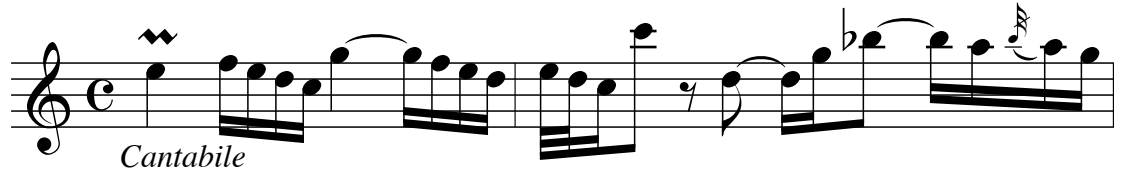

14

16

18

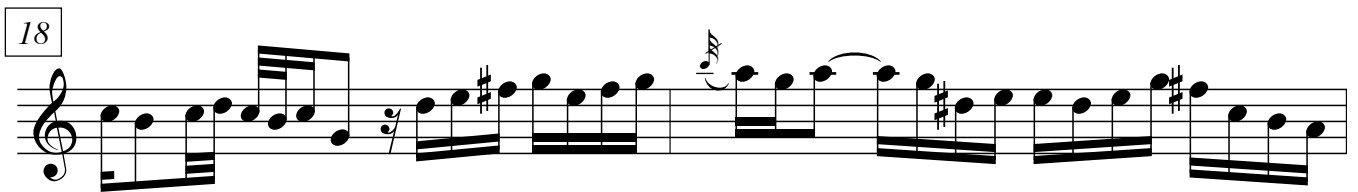

20

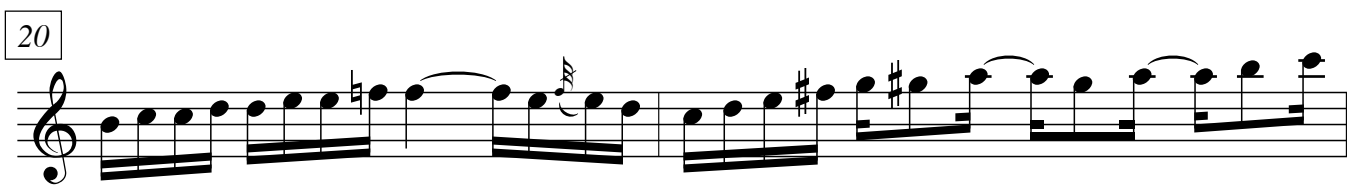

22

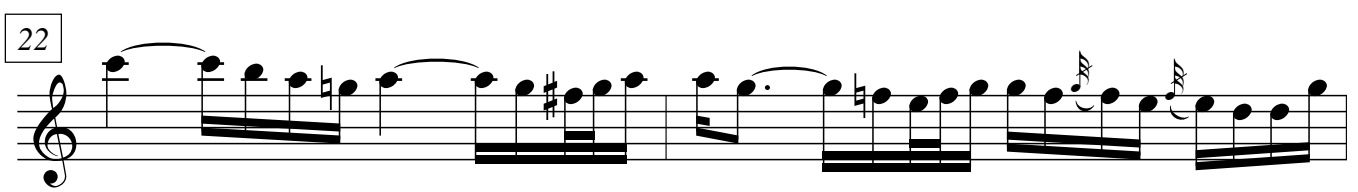

24

26

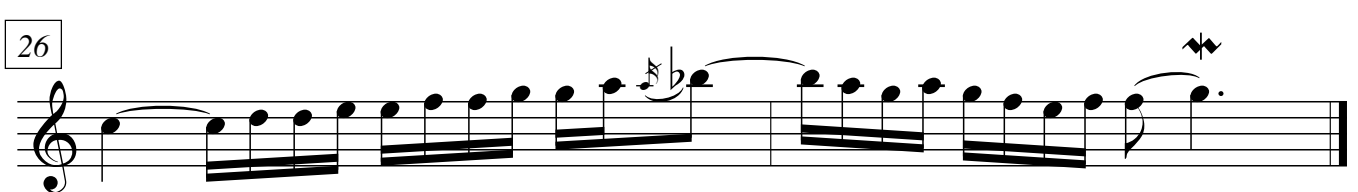
