

Johann Sebastian Bach

Aria BWV 587

für zwei Querflöten und Viola oder Violoncello

Flöte 1

6

12

18

24

30

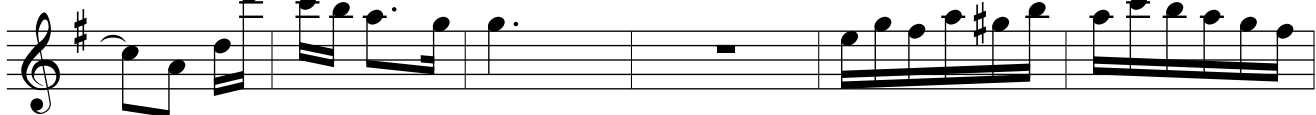

36

42

48

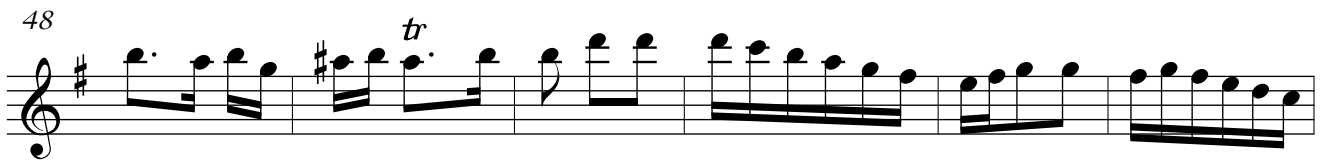

54

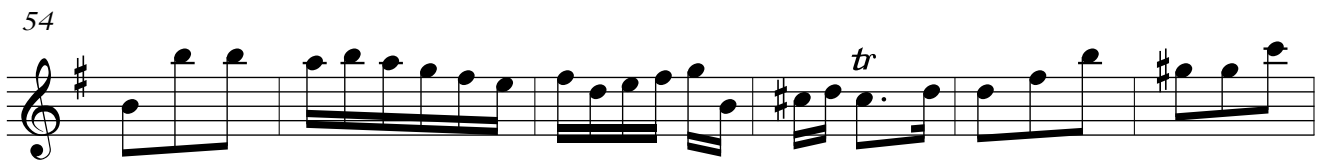

60

66

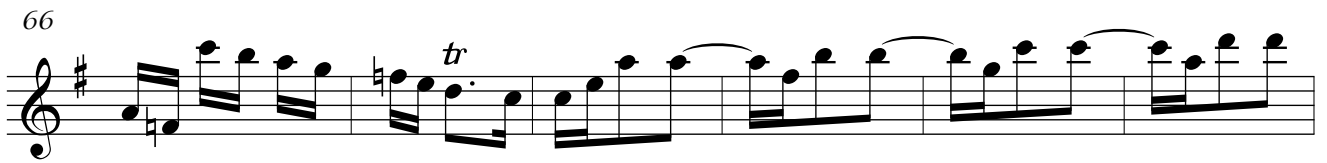

72

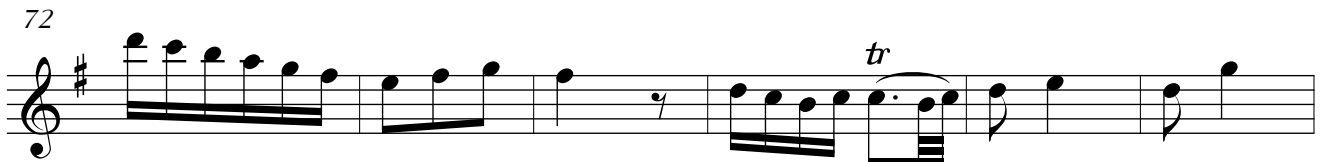

78

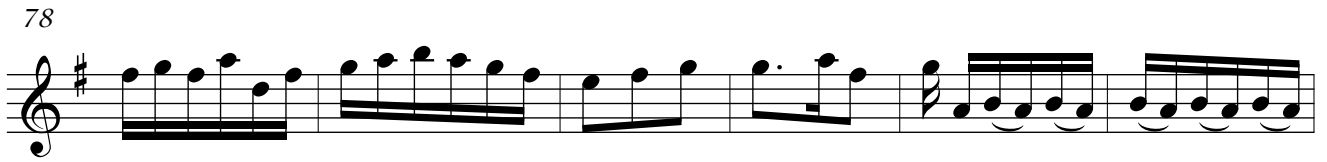

84

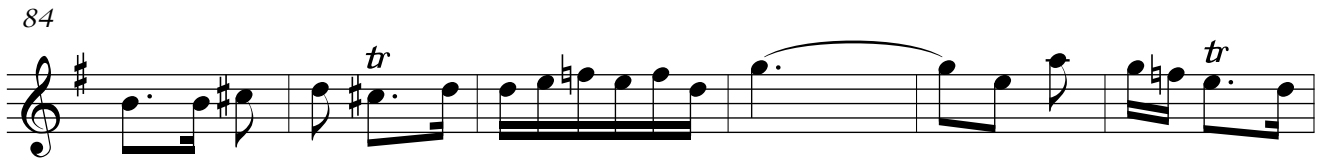

90

96

102

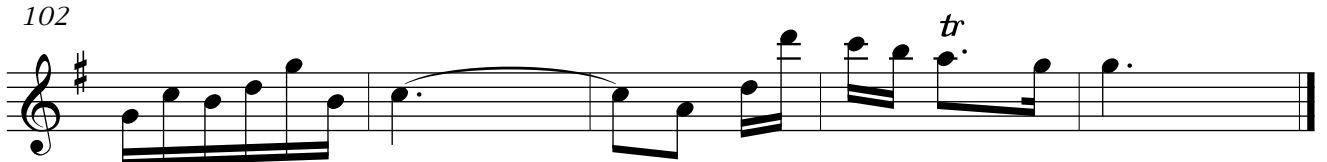

Johann Sebastian Bach

Aria BWV 587

für zwei Querflöten und Viola oder Violoncello

Flöte 2

6

12

18

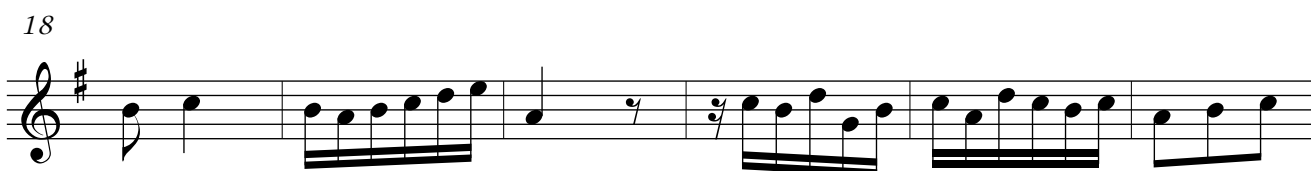

24

30

36

42

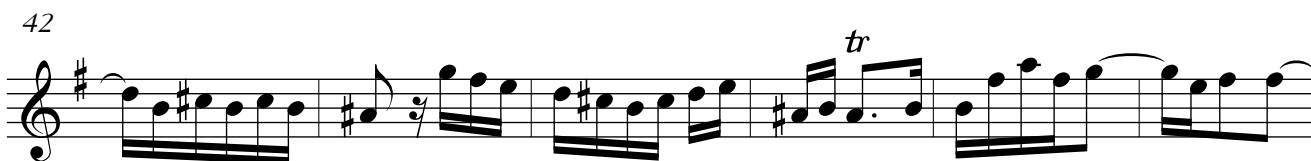

Das Erstellen der Arrangements und die Veröffentlichung im Internet ist mit Kosten verbunden. Sie bekommen die vollständigen und zum Druck freigegebenen Noten nach Bezahlung unter:

<https://www.floetennoten.net>

If you purchase the sheet music, you will get the complete and printable sheet music version at:

<http://english.floetennoten.net>

Johann Sebastian Bach

Aria BWV 587

für zwei Querflöten und Viola oder Violoncello

Viola (statt
Violoncello)

6

12

18

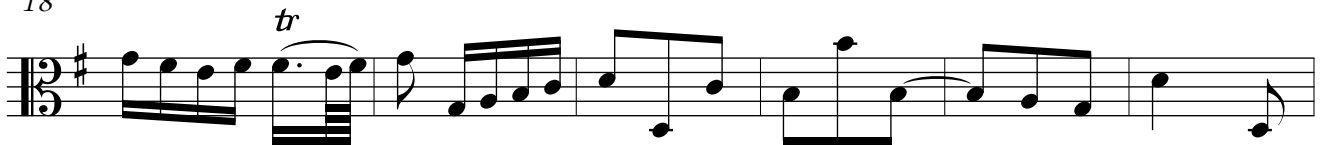

24

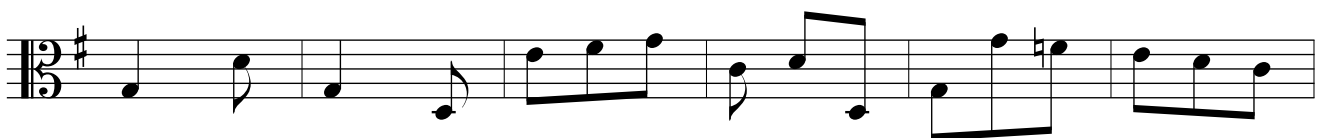

30

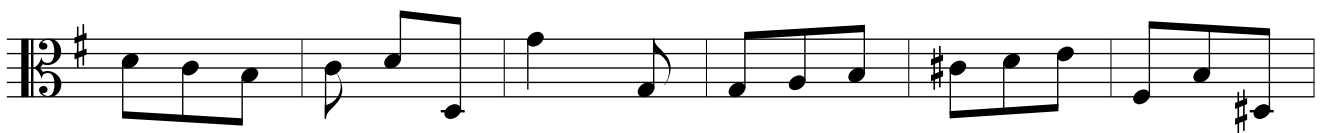

36

42

48

54

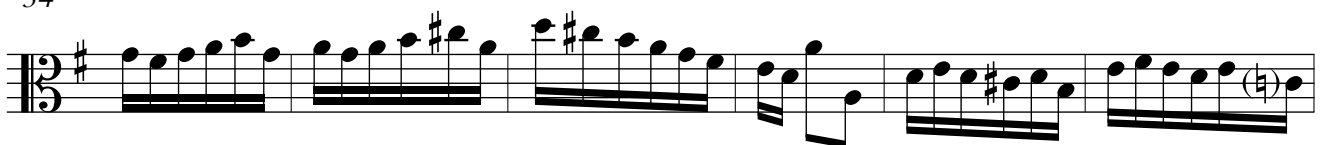

60

66

72

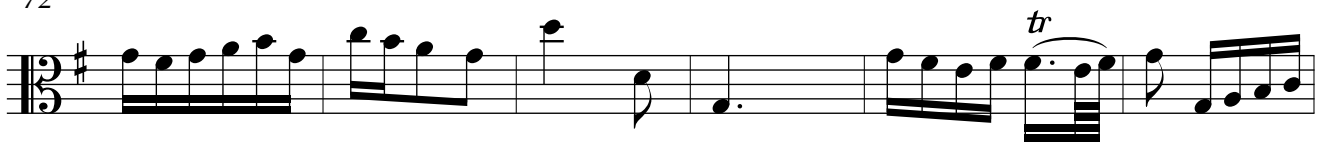

78

84

90

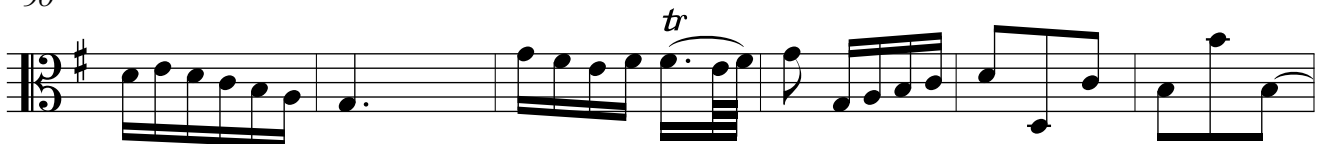

96

102

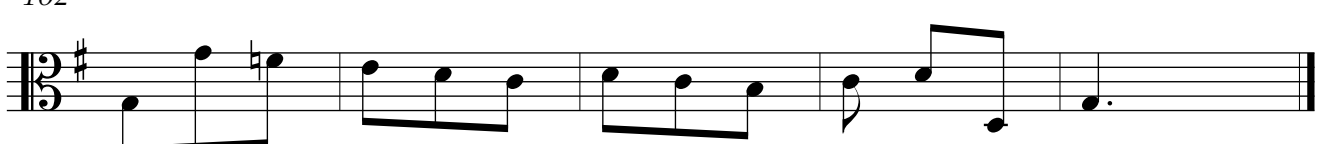

Johann Sebastian Bach

Aria BWV 587

für zwei Querflöten und Viola oder Violoncello

Violoncello

6

12

18

24

30

36

42

48

Das Erstellen der Arrangements und die Veröffentlichung im Internet ist mit Kosten verbunden. Sie bekommen die vollständigen und zum Druck freigegebenen Noten nach Bezahlung unter:

<https://www.floetennoten.net>

If you purchase the sheet music, you will get the complete and printable sheet music version at:

<http://english.floetennoten.net>