

Caspar Othmayr

# Vom Himmel hoch, da komm ich her

für 2 Altblockflöten

*aus Bicinia sacra 1547*

Flöte 1

Flöte 2

4

9

14

# Michael Praetorius

## Vom Himmel hoch, da komm ich her

### für Blockflötentrio

aus Musae Sioniae 1605

11

15

18

### Johann Pachelbel

# Vom Himmel hoch, da komm ich her für Blockflötentrio

Altblockflöte

Tenorblockflöte

Bassblockflöte

3

5

8

10

12

14

Das Erstellen der Arrangements und die Veröffentlichung im Internet ist mit Kosten verbunden. Sie bekommen die vollständigen und zum Druck freigegebenen Noten nach Bezahlung unter:

If you purchase the sheet music, you will get the complete and printable sheet music version at:

<http://www.floetennoten.net>

Georg Böhm

# Vom Himmel hoch, da komm ich her

für Blockflötenquartett

Altblockflöte 1 *Tenorblockflöte*

Altblockflöte 2

4

7

11

15

19

22

26

30

Georg Böhm

# Vom Himmel hoch, da komm ich her

für Blockflötenquartett

Tenorblockflöte

Bassblockflöte

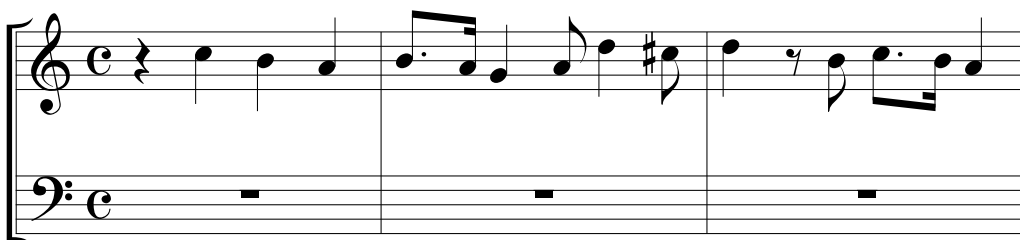

4

8

12

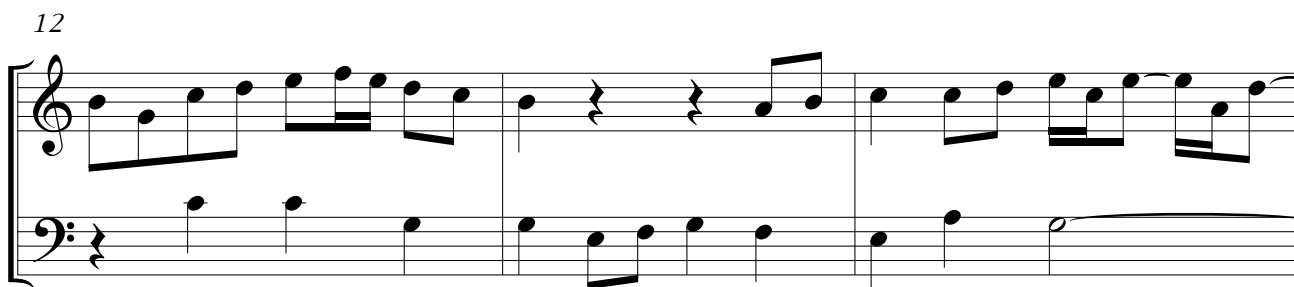

15

18

22

26

30

Johann Sebastian Bach

# Vom Himmel hoch, da komm ich her

In Canone alla Quinta BWV 769.2

für Blockflötentrio

Tenor  
oder Sopran

Bass  
oder Alt

Großbass  
oder Tenor

3

5

7

9

11

13

15

17

19

Johann Sebastian Bach

# Vom Himmel hoch, da komm ich her

In Canone alla Settima BWV 769.3

für Blockflötenquartett

Alt 1

Tenor

Bass

4

8

Für diesen vierstimmigen Satz gibt es eine separate Altblockflötenstimme «Alt 2».

12

16

20

24

### Johann Sebastian Bach

# Vom Himmel hoch, da komm ich her

## In Canone alla Settima BWV 769.3

### für Blockflötenquartett

Cantabile

Alt 2

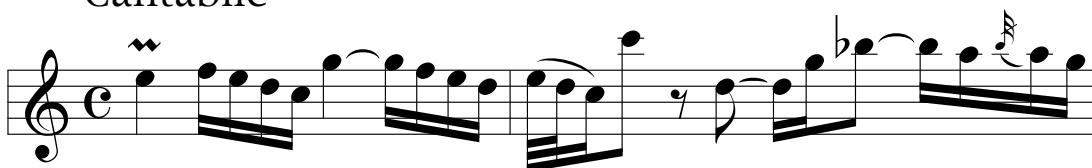

3

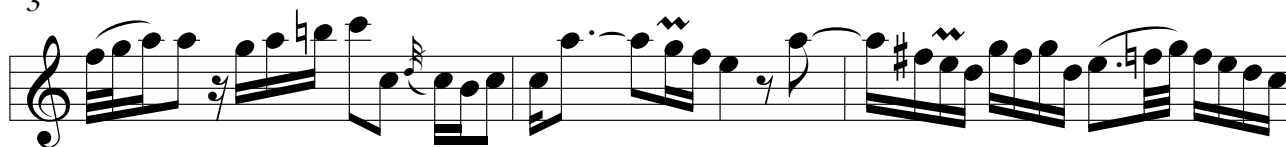

6

8

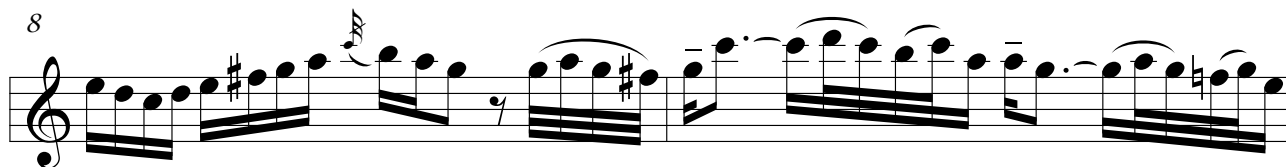

10

12

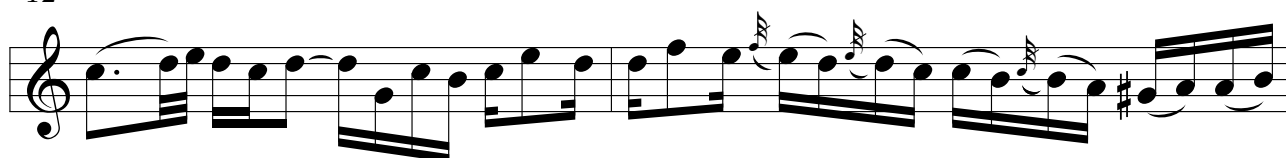

Das Erstellen der Arrangements und die Veröffentlichung im Internet ist mit Kosten verbunden. Sie bekommen die vollständigen und zum Druck freigegebenen Noten nach Bezahlung unter:

If you purchase the sheet music, you will get the complete and printable sheet music version at:

<http://www.floetennoten.net>