

Antonio Vivaldi

Il Gardellino (Der Stieglitz) RV 428 op. 10 Nr. 3

Allegro

Sopranino

4

8

11 *tr* *tr* Solo à piacimento

14

16 *tr* *tr*

18 *tr* *tr*

20 *tr*

23

26

29

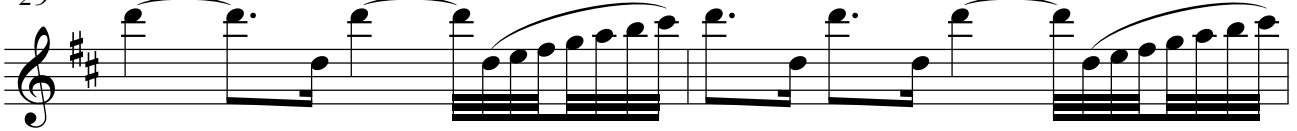

31

33

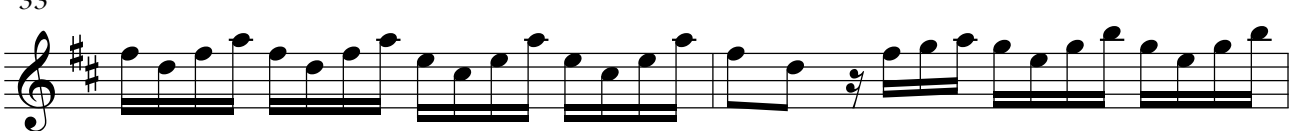

35

37

39

42

45

48

51

54

57

60

63

66

68

71

74

77

79

81

83

85

88

91

94

97

Antonio Vivaldi

Il Gardellino (Der Stieglitz) RV 428 op. 10 Nr. 3

Allegro

Alt 1

4

7

10

13

23

26

29

32

34

36

38

41

44

47

51

54

57

Das Erstellen der Arrangements und die Veröffentlichung im Internet ist mit Kosten verbunden. Sie bekommen die vollständigen und zum Druck freigegebenen Noten nach Bezahlung unter:

<https://www.floetennoten.net>

If you purchase the sheet music, you will get the complete and printable sheet music version at:

<http://english.floetennoten.net>

Antonio Vivaldi

Il Gardellino (Der Stieglitz) RV 428 op. 10 Nr. 3

Allegro

Alt 2

3

6

9

12

22

25

28

31

34

37

42

45

48

51

54

59

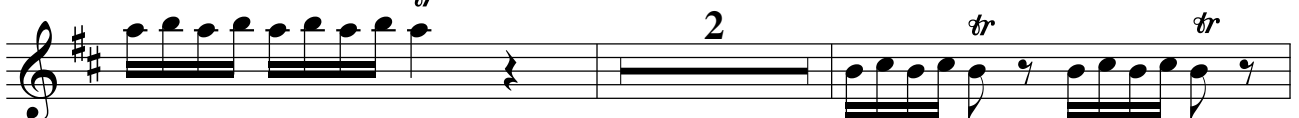

63

66

69

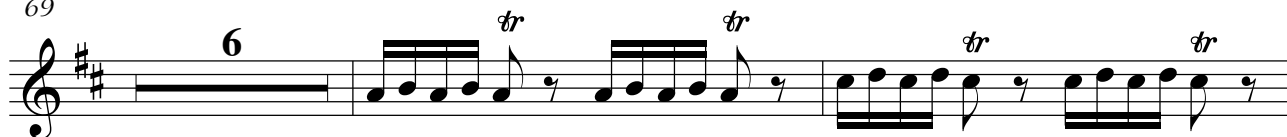

77

80

83

86

89

98

Antonio Vivaldi

Il Gardellino (Der Stieglitz) RV 428 op. 10 Nr. 3

Allegro

Tenor

3

6

9

12

21

24

27

34

47

50

53

72

85

89

98

Die Tenorblockflöte oder F-Subbassblockflöte kann weggelassen werden, eine von beiden Flöten sollte jedoch wenigstens besetzt sein. Es können aber auch beide Flöten gleichzeitig eingesetzt werden.

Antonio Vivaldi

Il Gardellino (Der Stieglitz) RV 428 op. 10 Nr. 3

Allegro

Bass

4

8

11

14

24

27

34

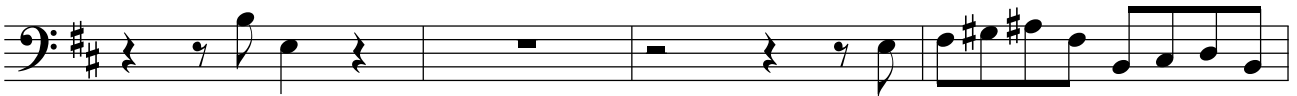

38

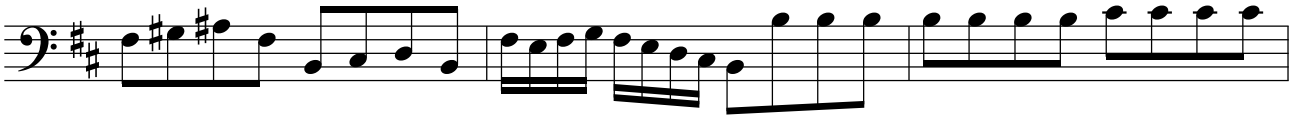

41

44

47

50

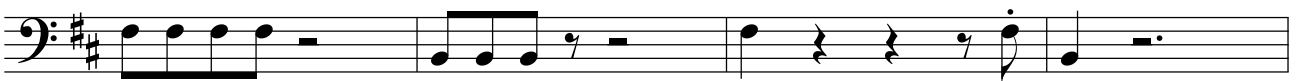

54

59

65

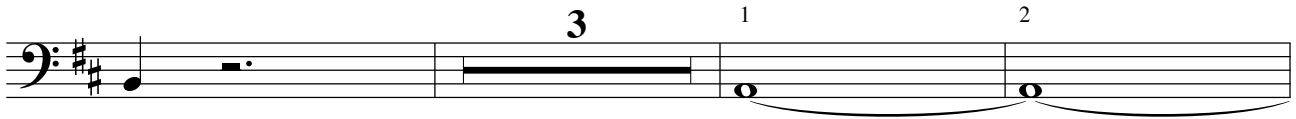

71

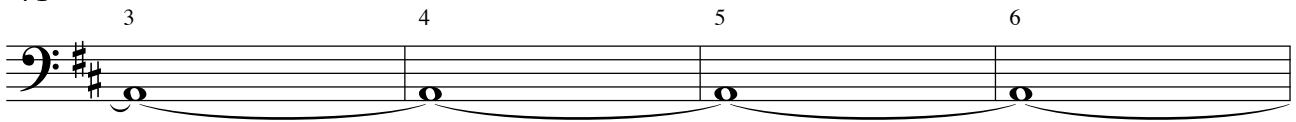

75

79

83

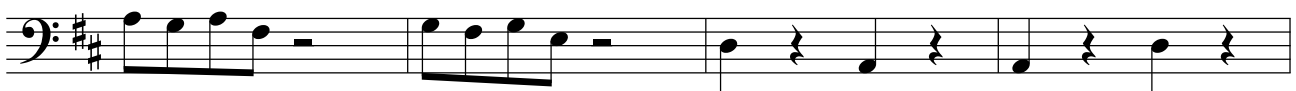

87

91

98

Antonio Vivaldi

Il Gardellino (Der Stieglitz) RV 428 op. 10 Nr. 3

Allegro

F-Kontrabass

Die Tenorblockflöte oder F-Subbassblockflöte kann weggelassen werden, eine von beiden Flöten sollte jedoch wenigstens besetzt sein. Es können aber auch beide Flöten gleichzeitig eingesetzt werden.