

Michael Tonsor

Zwei geistliche Gesänge

für Blockflötenquintett

Tribularer si nescirem misericordias

Sopranblockflöte 1 

5 

10 

15 

20 

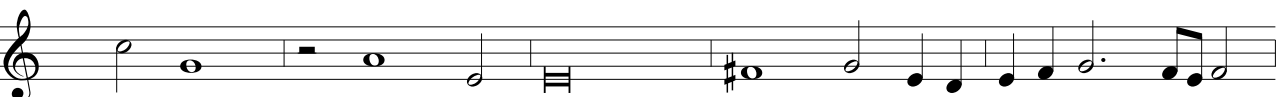
25 

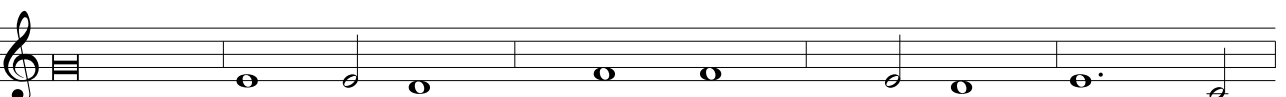
30 

35 

40 

17

22

27

33

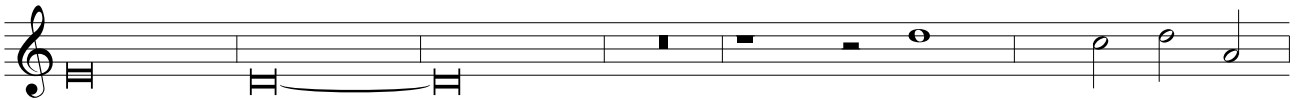

39

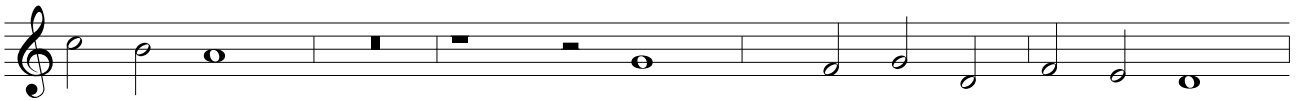

44

49

54

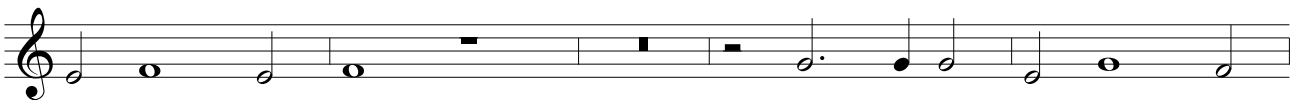

59

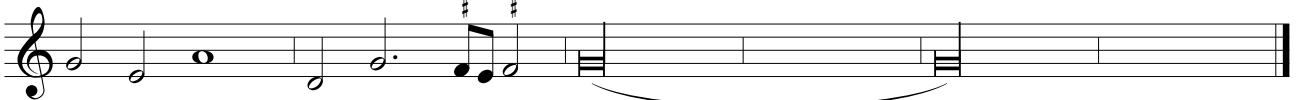

Michael Tonsor

Zwei geistliche Gesänge

für Blockflötenquintett

Tribularer si nescirem misericordias

Sopranblockflöte 2

7

13

18

23

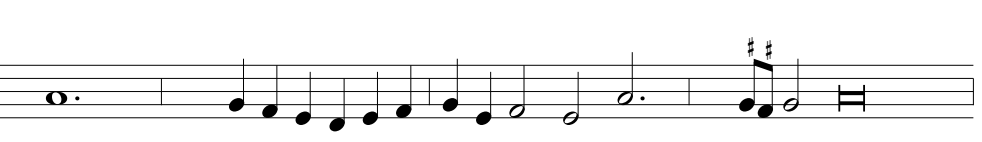

28

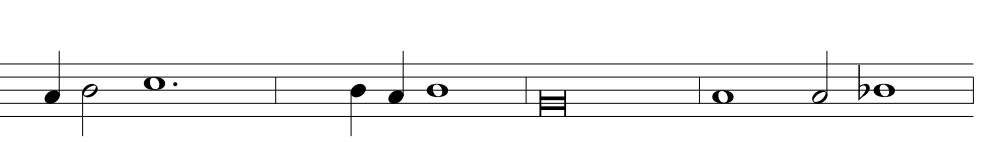

33

38

12

17

23

29

34

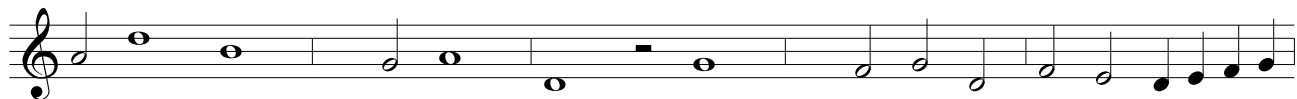

39

44

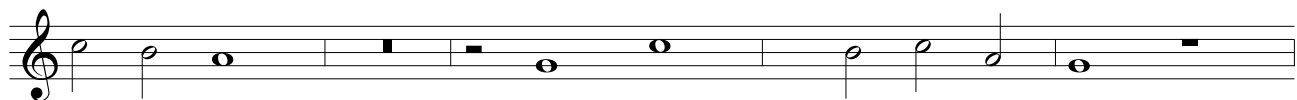

49

54

59

Michael Tonsor

Zwei geistliche Gesänge

für Blockflötenquintett

Tribularer si nescirem misericordias

Altblockflöte

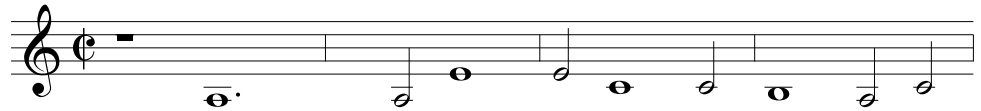

5

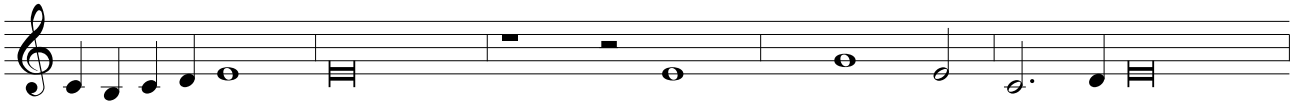

10

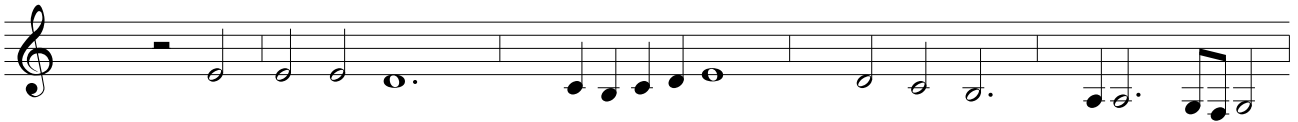

15

20

25

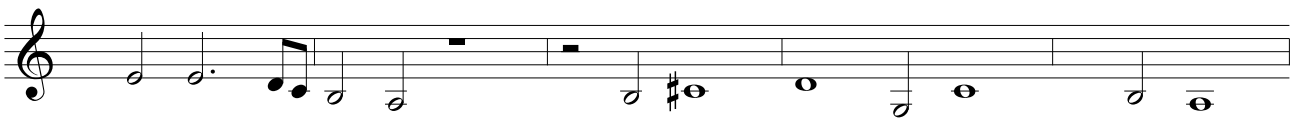

30

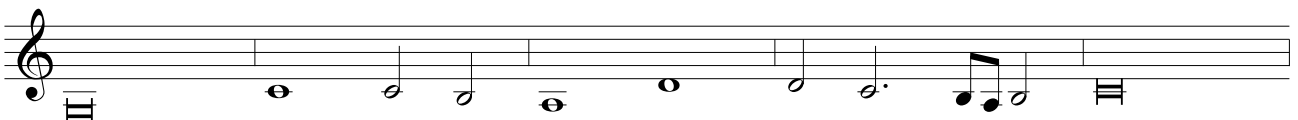

35

40

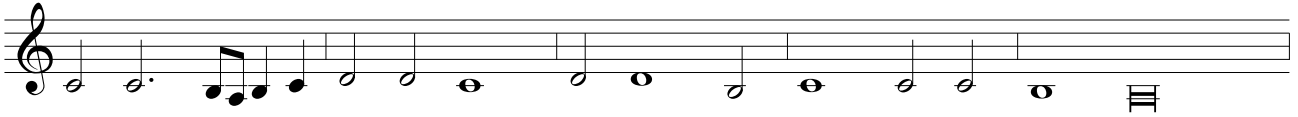

45

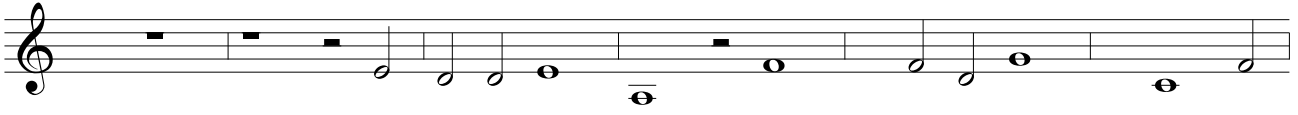

51

56

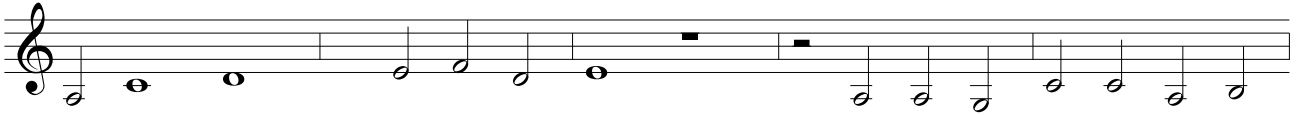

61

66

71

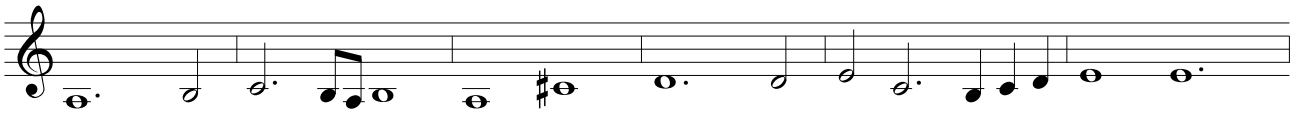

77

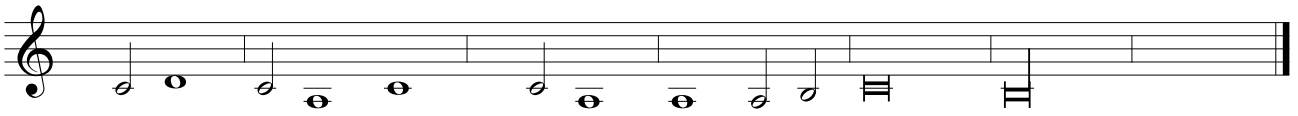

Elisabeth Zachariae

5

Das Erstellen der Arrangements und die Veröffentlichung im Internet ist mit Kosten verbunden. Sie bekommen die vollständigen und zum Druck freigegebenen Noten nach Bezahlung unter:

If you purchase the sheet music, you will get the complete and printable sheet music version at:

<http://www.floetennoten.net>

Michael Tonsor

Zwei geistliche Gesänge

für Blockflötenquintett

Tribularer si nescirem misericordias

Tenorblockflöte 

5 

10 

15 

20 

25 

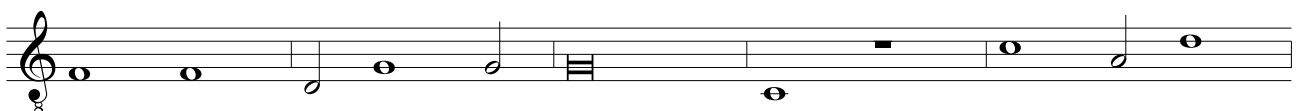
32 

37 

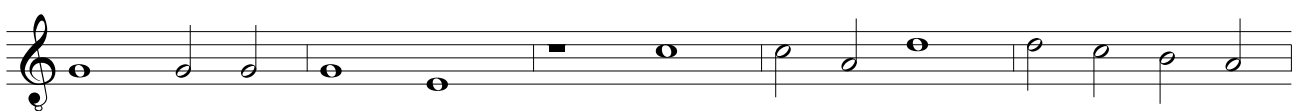
42 

47

52

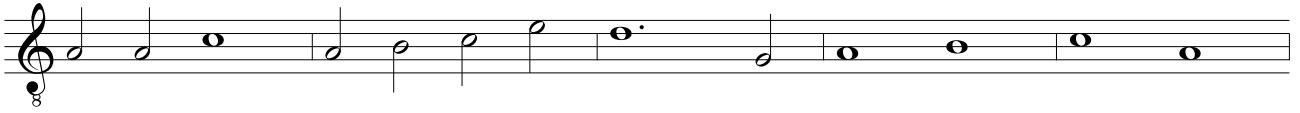

57

62

67

72

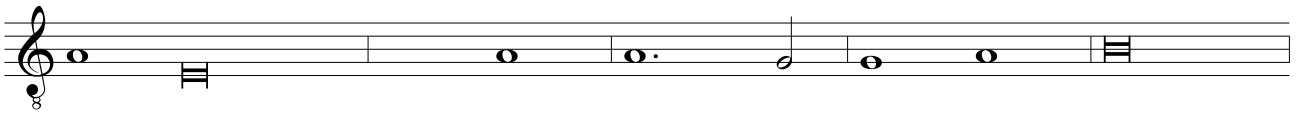

77

Elisabeth Zachariae

Tenorblockflöte

7

12

18

23

28

33

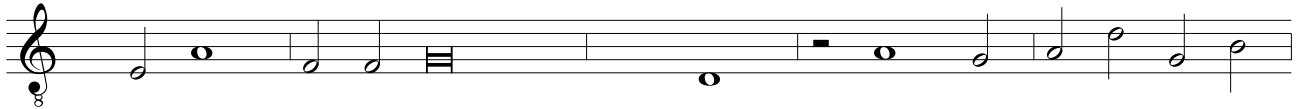

38

43

48

53

58

Das Erstellen der Arrangements und die Veröffentlichung im Internet ist mit Kosten verbunden. Sie bekommen die vollständigen und zum Druck freigegebenen Noten nach Bezahlung unter:

If you purchase the sheet music, you will get the complete and printable sheet music version at:

<http://www.floetennoten.net>