

Georg Friedrich Händel
Die Ankunft der Königin von Saba
Sinfonia aus dem Oratorium «Solomon» HWV 67

Allegro

Altblockflöte

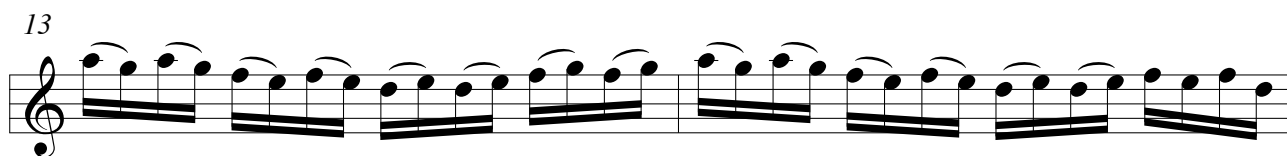
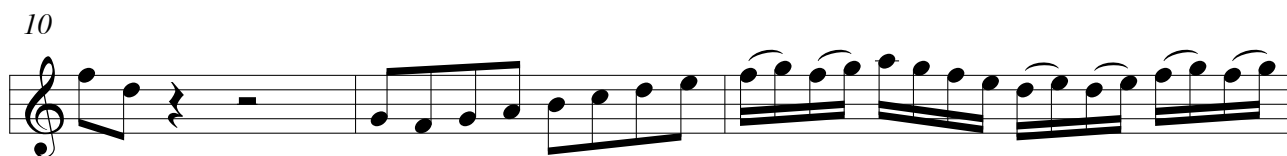
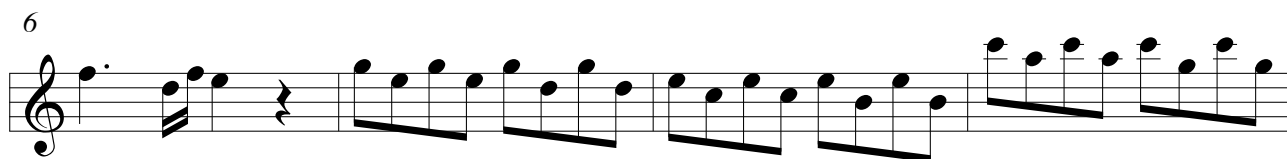

20

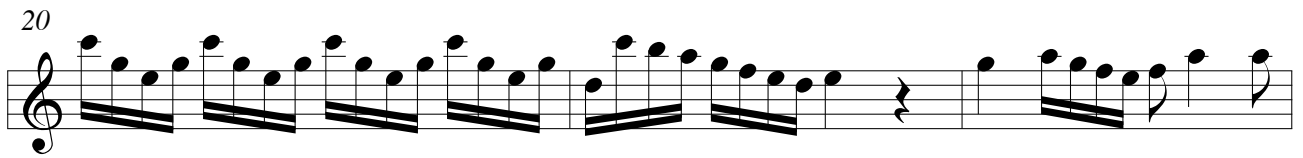

23

27

31

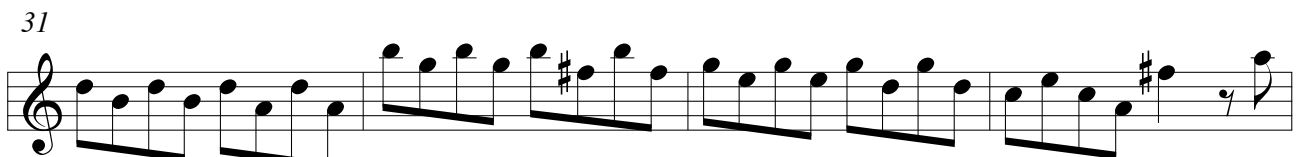

35

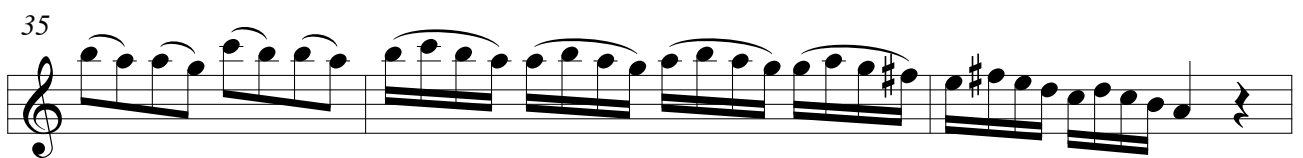

38

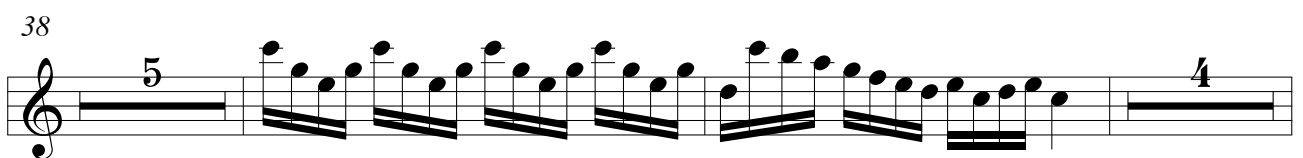

49

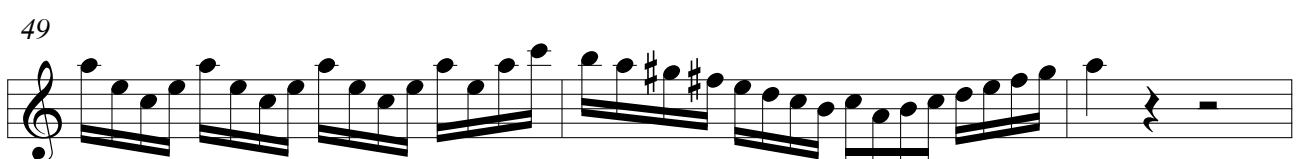

52

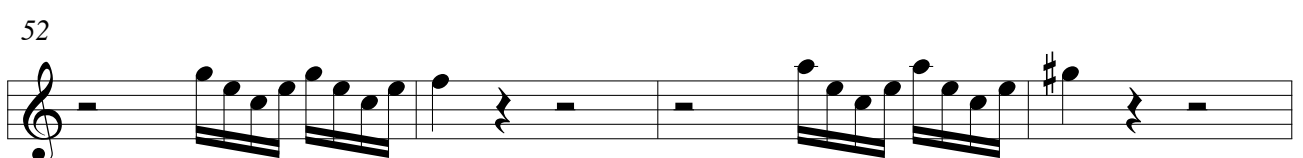

56

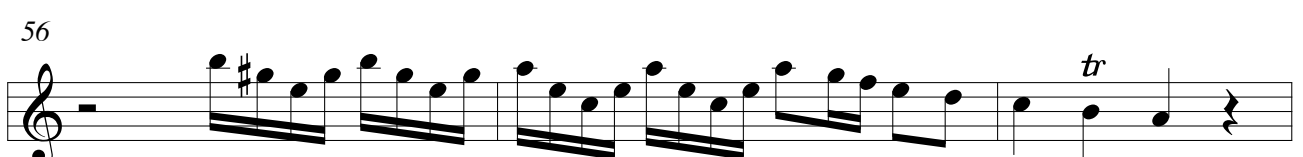

59

61

66

70

74

77

81

85

87

Georg Friedrich Händel
Die Ankunft der Königin von Saba
Sinfonia aus dem Oratorium «Solomon» HWV 67

Altblockflöte 

4 

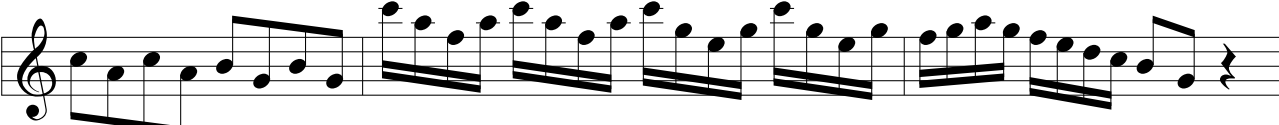
8 

11 

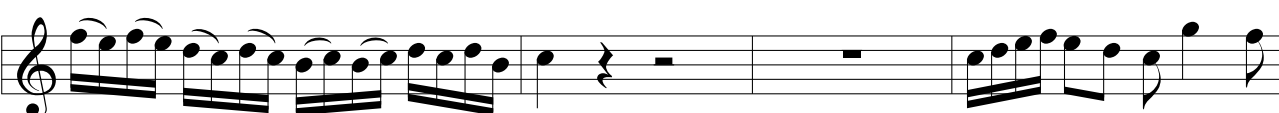
14 

18 

26

31

34

37

40

45

48

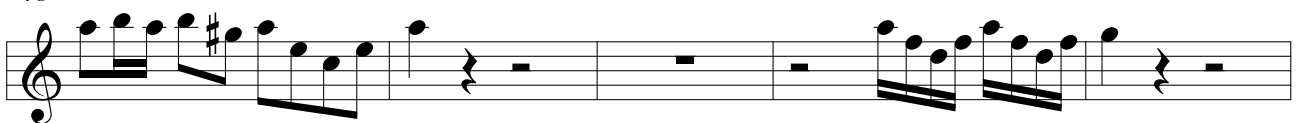

53

58

62

66

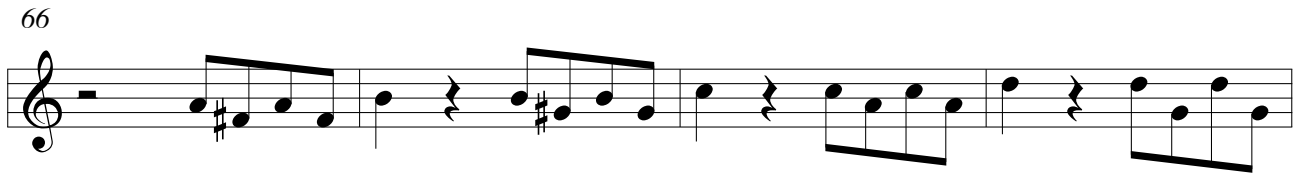

70

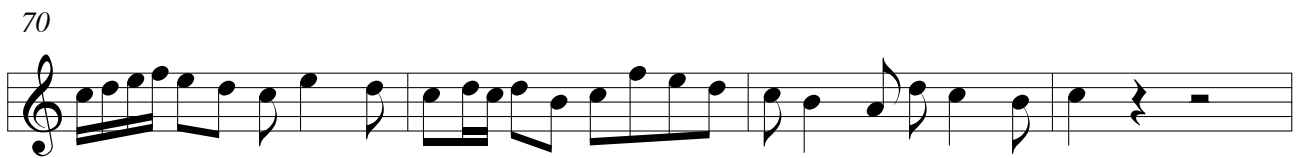

74

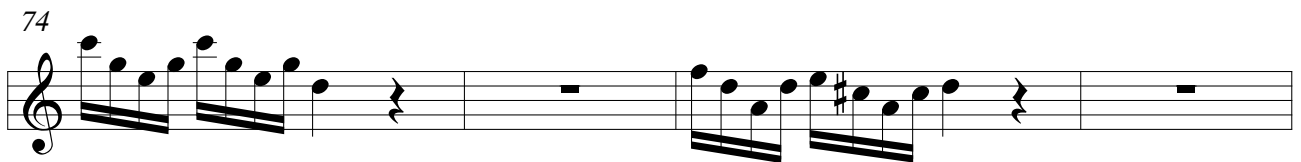

78

82

85

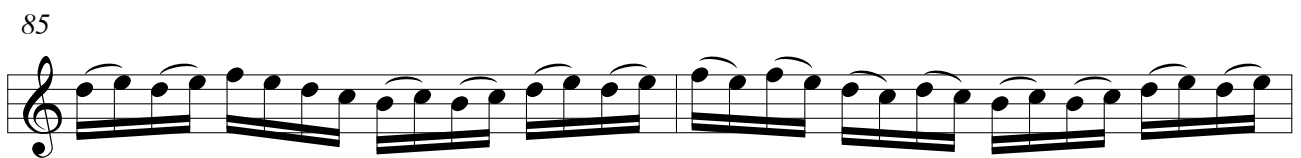

87

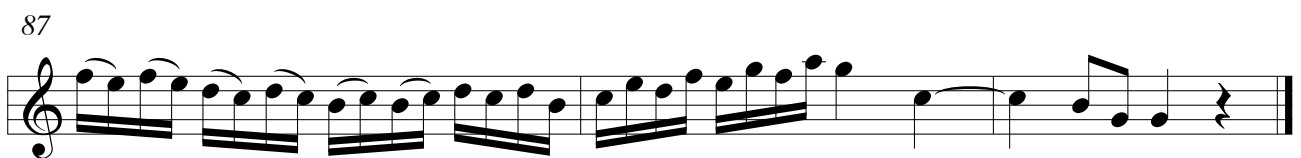

Georg Friedrich Händel
Die Ankunft der Königin von Saba
Sinfonia aus dem Oratorium «Solomon» HWV 67

Tenorblockflöte 

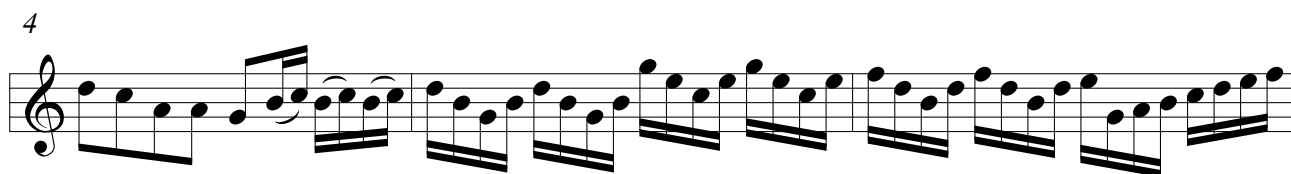
4 

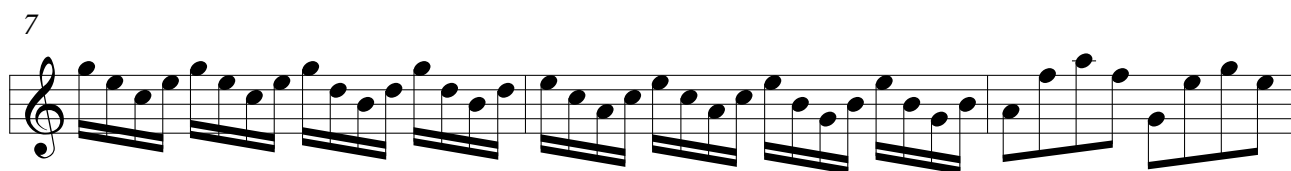
7 

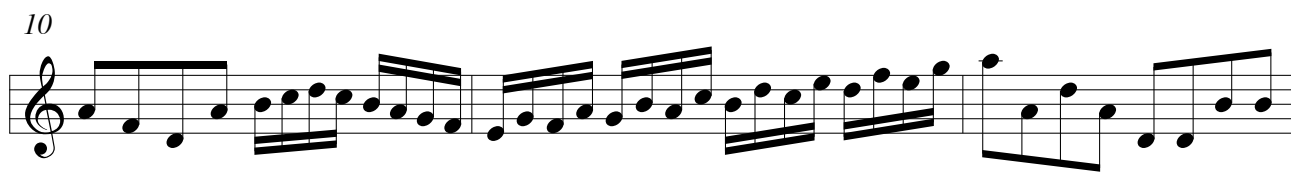
10 

13 

18 

23

27

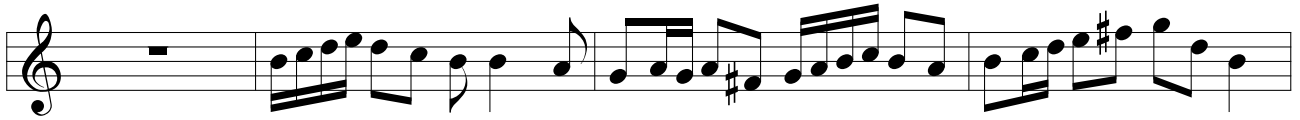

31

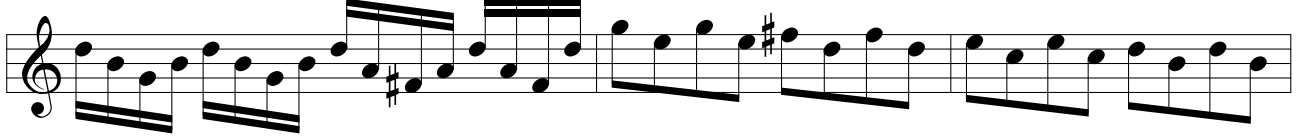

34

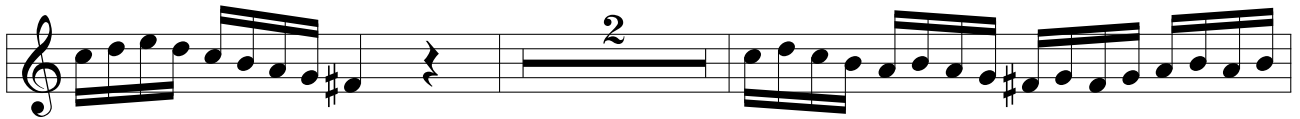

38

41

46

50

55

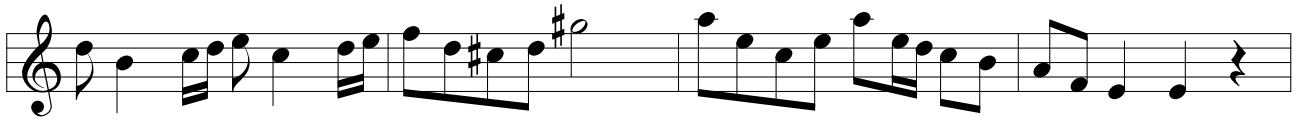

Das Erstellen der Arrangements und die Veröffentlichung im Internet ist mit Kosten verbunden. Sie bekommen die vollständigen und zum Druck freigegebenen Noten nach Bezahlung unter:

If you purchase the sheet music, you will get the complete and printable sheet music version at:

<http://www.floetennoten.net>

Georg Friedrich Händel
Die Ankunft der Königin von Saba
Sinfonia aus dem Oratorium «Solomon» HWV 67

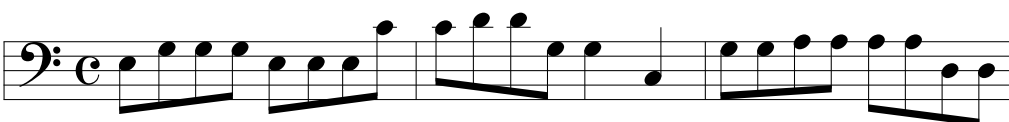
Bassblockflöte 

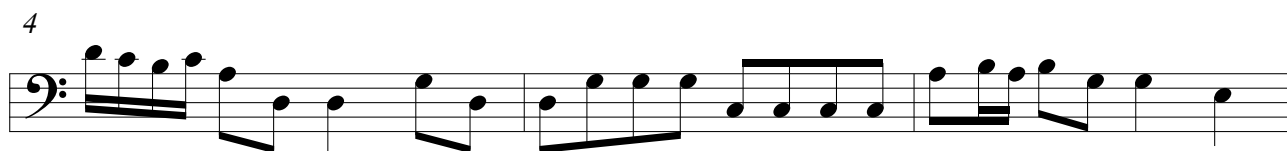
4 

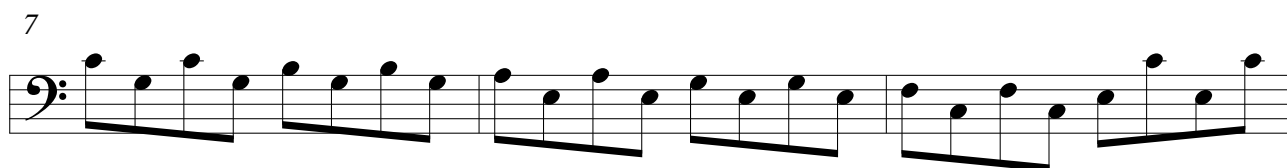
7 

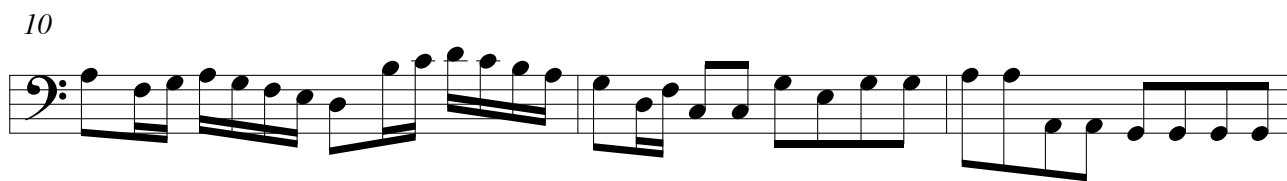
10 

13 

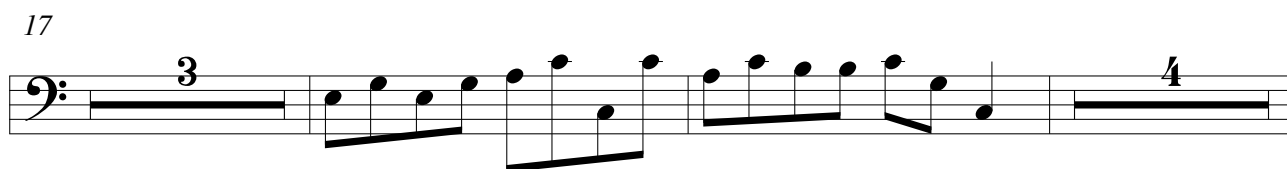
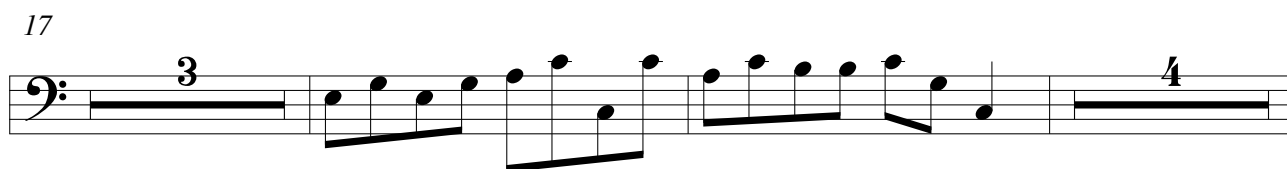
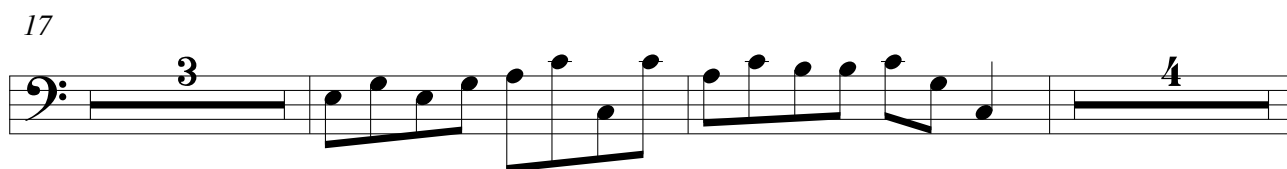
17 
3 
4 

26

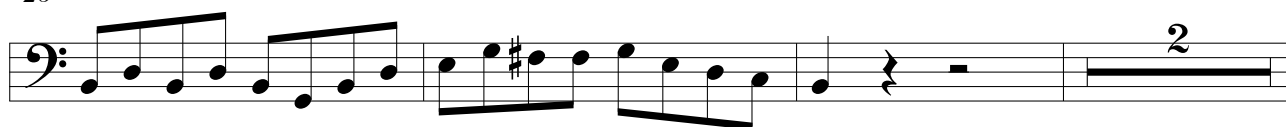

31

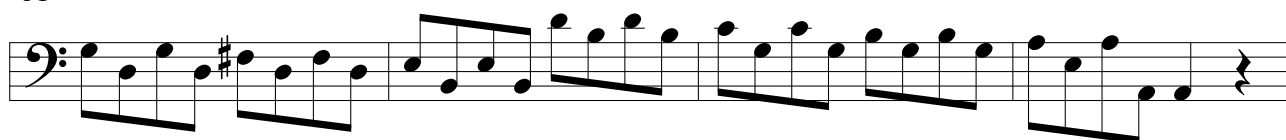

35

40

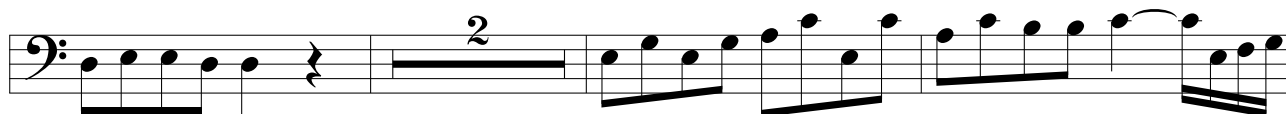

45

51

55

59

63

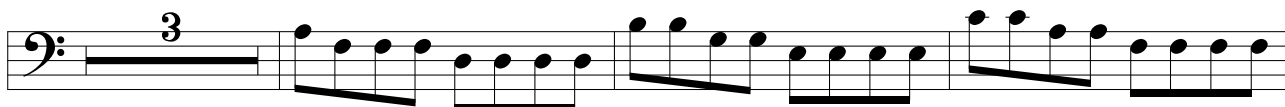

69

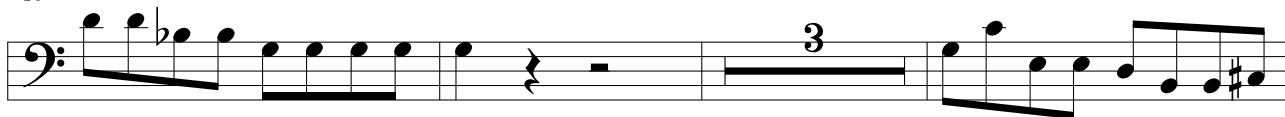

75

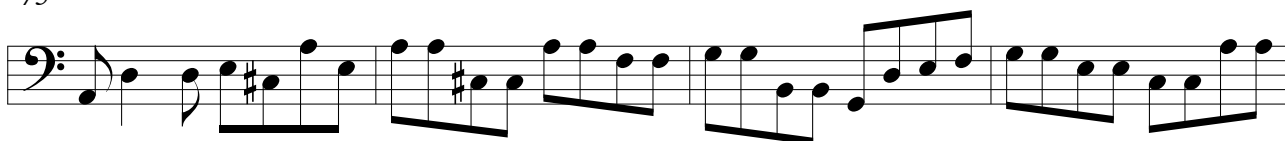

79

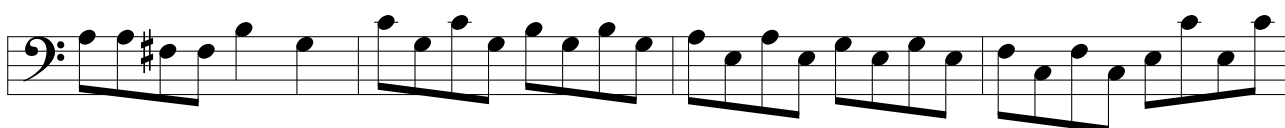

83

86

Georg Friedrich Händel
Die Ankunft der Königin von Saba
Sinfonia aus dem Oratorium «Solomon» HWV 67

F-Kontra-
bassblockflöte

4

8

12

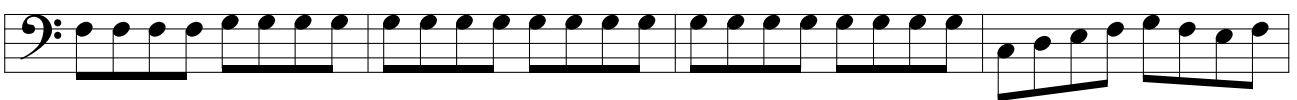

16

26

32

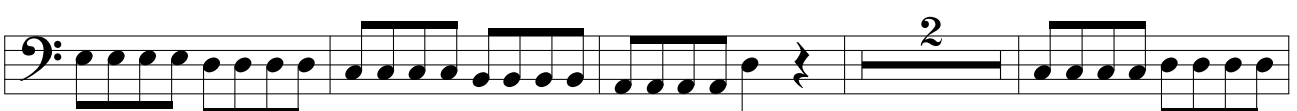

38

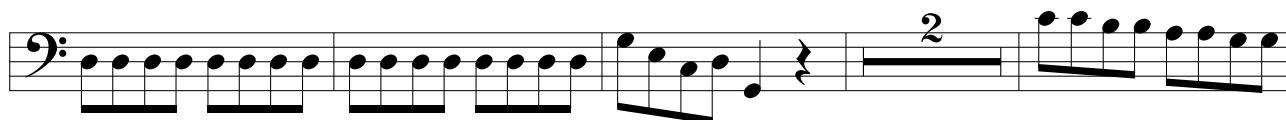

44

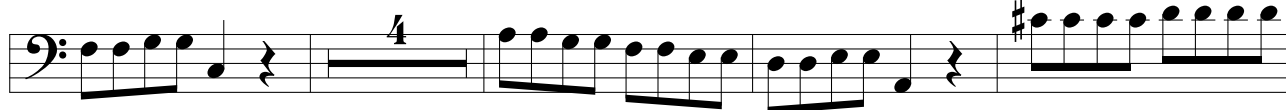

52

56

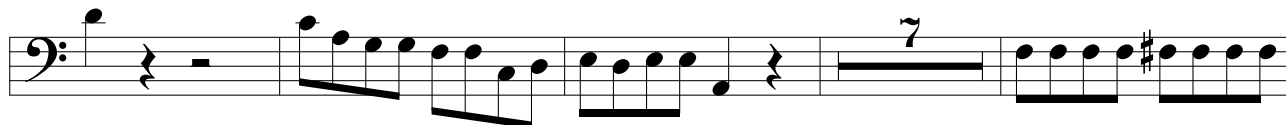

67

74

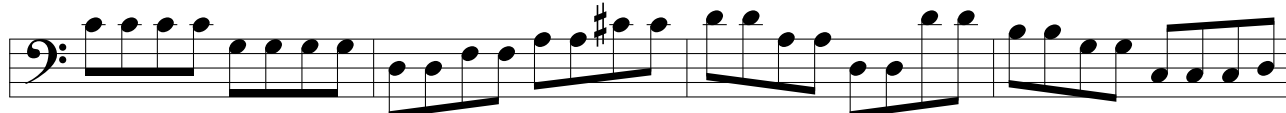

78

82

86

