

La Boda de Luis Alonso

Intermedio

Gerónimo GIMÉNEZ

Moderato

Piccolo
mit Triangel
und Schellenreif

ff **13**

17

Allegretto

p

23

p

35

p

43

p

52

p

59

p

66 15 16 G.P. Flöte 3 Triangel
rit.

74

82 Flöte 2
16

105 Flöte 3
8
ff

119 G.P. Flöte 2
2 4
p ff f

131
ff 3 3 3 3 3 3

138
3 3

145 G.P. 4 4
p 3 3 3 3

158

166

180

193

204

211

219

226

233 13 14 15 16 17 18

239 19 20 21 22 23 24

245 25 26 27 28 29 30

251 31 32 33 34 35 36

mp

257 37 38 39

263 **Allegro mosso con brio** Flöten 1 und 2 **11** stampfen **ff**

279 1 2 3 4 5

284 6 7 **5**

292 *Flöte 2* *Triangel* 1 2 3 4

299 5 6 7 8 9 10 11

306 12 13 14 15 16 17 18

313 19 20 21 22 23 *Flöte 3 und Altflöte* 8

327 1 2 3 4 5 6 7 8

335 *stampfen* 3 *sfz* * 3 *sfz* * 3 *sfz* *

347 3 *ff*

355 3

363

ff 9 Flöte 1

378

2 3 4 5 6 Triangel

385

1 2 3 4

391

5

397

1 2 3

403

4 5 6 7 8

408

4 *ff*

417

La Boda de Luis Alonso

Intermedio

Gerónimo GIMÉNEZ

Moderato

Flöte 1

ff

5

10

15

Allegretto

ff

20

27

p

34

f

42

stampfen

f

2

53

61 *mf*

69 *a tempo*

78 *p*

87 *cresc.*

96 *dim.* *p*

103 *ff*

118 *p* *ff* *p*

128 *f* *ff*

137 *ff*

145

4 G.P. Flöte 2 *p* *f* *ff* *p*

157

165

6 Flöte 3 *f* 3 3 5 3 3 5

186

5 3 3 3 3 *mf*

196

3 3 3 3

203

3 3 3 3

210

3 3 3 3

217

1 2 *p* *ff*

223

3 4 5 6 7 8 9 *rall.*

230

10 11 12 13 14 15 16 *a tempo*

237 17 18 19 20 21 22

243 23 24 25 26 27 28

249 29 30 31 32 33 34

mp

255 35 36 37 38 39

261 **Allegro mosso con brio**

p f

269

con fuoco

275 1 2

stampfen

ff

281 3 4 5 6 7

287 *Flöte 2*

p

297

303

5 *Flöte 3*
mp

312

317

1 2 3

322

4 5 6 7

328

p

335

stampfen
sfz *

341

sfz * *sfz* *

347

fp *fp* *ff*

356

p

361

ff

Das Erstellen der Arrangements und die Veröffentlichung im Internet ist mit Kosten verbunden. Sie bekommen die vollständigen und zum Druck freigegebenen Noten nach Bezahlung unter:

If you purchase the sheet music, you will get the complete and printable sheet music version at:

<http://www.floetennoten.net>

La Boda de Luis Alonso

Intermedio

Gerónimo GIMÉNEZ

Moderato

Flöte 2

ff

5

9

14

18

Allegretto

ff

23

29

p

35

f

41

stampfen

48

Flöten 1 und 3

62

Flöte 3

G.P.

rit.

69 *a tempo*

p

76

1

82

2 3 4 5 6

cresc.

87

7 8 9 10 1

dim.

p

93

2 3 4 5 6 7 8

100

106

Flöte 3

ff

119

128

136

144

153

1
2
3
4
5
6
7
8

p *ff*

Allegro mosso con brio

3
p

schnell blättern

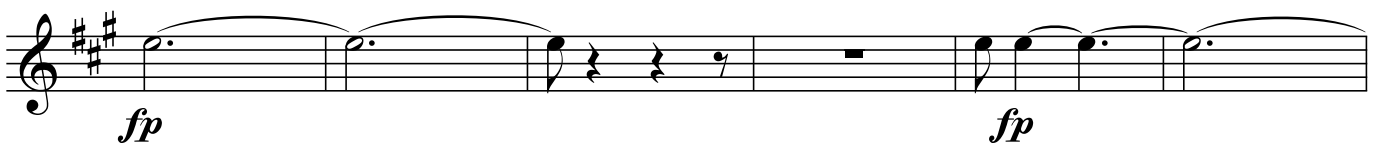
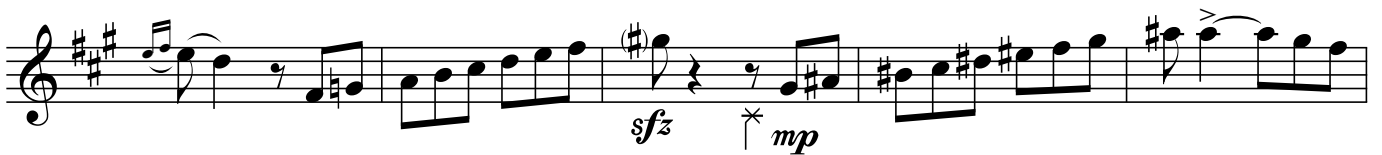
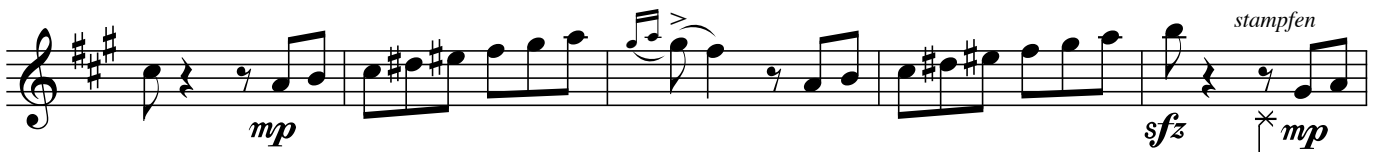

Das Erstellen der Arrangements und die Veröffentlichung im Internet ist mit Kosten verbunden. Sie bekommen die vollständigen und zum Druck freigegebenen Noten nach Bezahlung unter:

If you purchase the sheet music, you will get the complete and printable sheet music version at:

<http://www.floetennoten.net>

La Boda de Luis Alonso

Intermedio

Gerónimo GIMÉNEZ

Moderato

Flöte 3
mit H-Fuß

ff

Allegretto

ff

p

f

stampfen

stampfen

2

mf

3

1 2 3 4

p

5 6 7 8

G.P.

rit. *a tempo*

1 2 3 4 5

cresc.

6 7

dim. *p*

ff

2

p

G.P.

2

ff

Flöte 2
p *ff*

ff

G.P.
Flöte 2
p *ff* *p*

f

mf

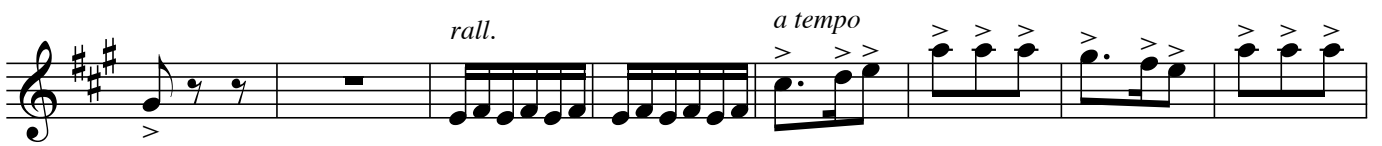
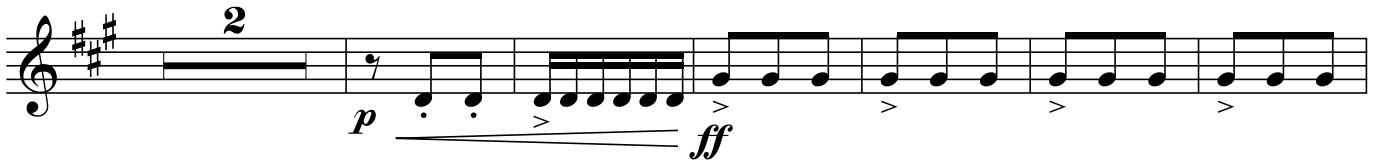

Allegro mosso con brio

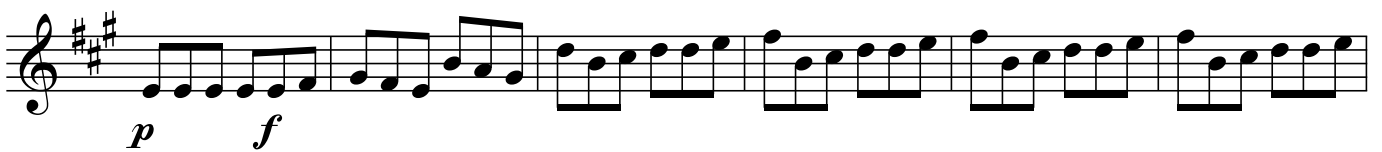

1 2 3 4 5

ff

1 2 3 4 5 6

p

7 8 9 10 11 12 13

mp

p

5 Bassflöte und Fagott

p stampfen *p*

p *fp* *fp*

La Boda de Luis Alonso

Intermedio

Moderato

Gerónimo GIMÉNEZ

Altflöte in G

Flatterzunge

pp *ff*

Allegretto

ff

p

ff

stampfen

ff

1 2 3 4 5

6 7 8 9 10 11 12 13

14 15 16

G.P. *a tempo*
Flöte 3 *p*

1 2 3 4 5 6

cresc.

dim. *p*

ff

p

G.P. *ff* 2

Flöte 2
p

ff

stampfen
ff

G.P.
Flöte 2
p

ff *p*

f

mf

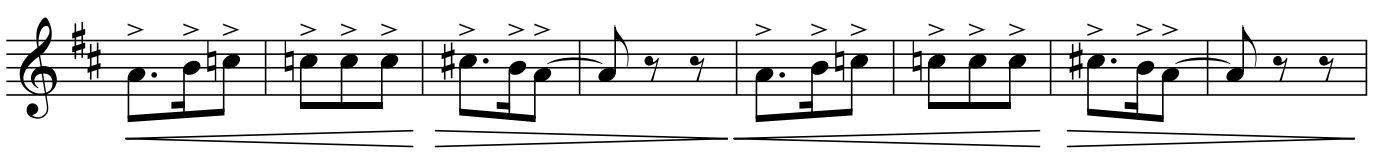
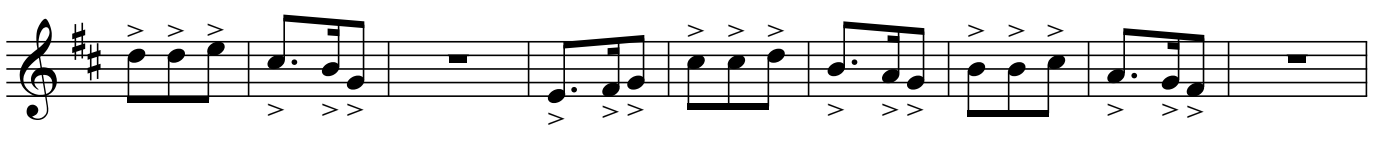
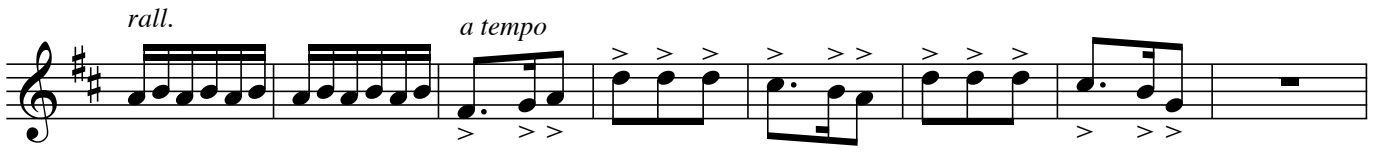
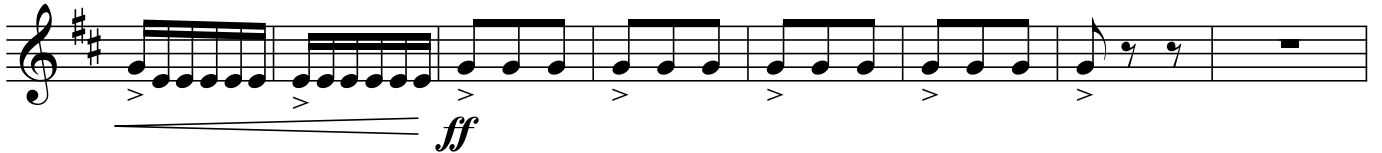
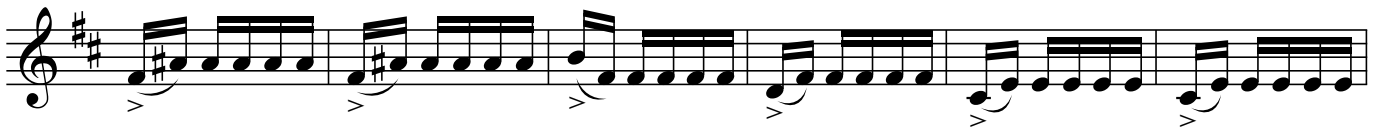

Allegro mosso con brio

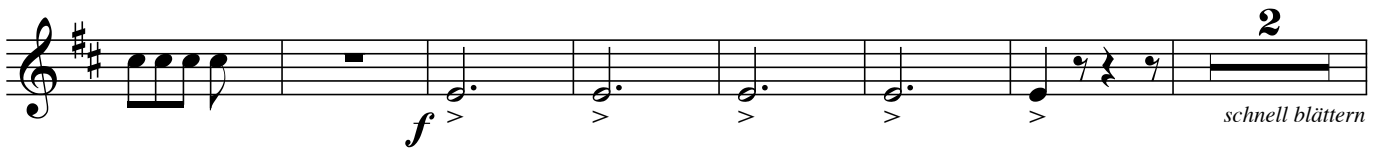

Continuation of the stamping exercise on a treble clef staff. It features notes with accents (>) and a dynamic marking of *p* (piano).

A treble clef staff starting with a fingering number '5' and the instruction 'Bassflöte und Fagott'. It contains a sequence of notes with accents (>) and a dynamic marking of *p*.

Das Erstellen der Arrangements und die Veröffentlichung im Internet ist mit Kosten verbunden. Sie bekommen die vollständigen und zum Druck freigegebenen Noten nach Bezahlung unter:

If you purchase the sheet music, you will get the complete and printable sheet music version at:

<http://www.floetennoten.net>

Flöte 2 *p*

ff

stampfen
ff

G.P.
Flöte 2 *p*

ff *p*

f *ff*

mf

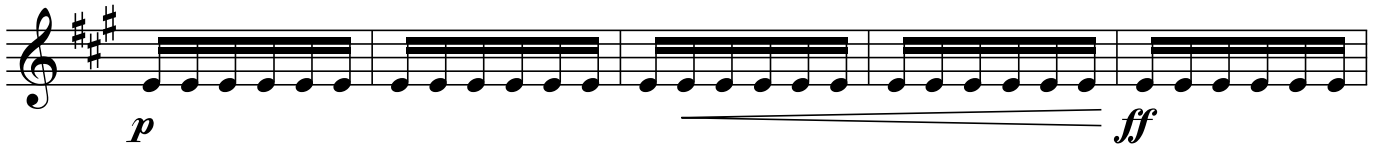

Allegro mosso con brio

- Staff 1: *sfz*, *mp*, *sfz*, *mp*. Includes fingerings 1, 2, 3, 4, 5.
- Staff 2: *sfz*, *mp*. Includes fingerings 6, 7.
- Staff 3: *ff*, *mp*.
- Staff 4: *2* (second ending bracket).
- Staff 5: *p*, *cresc. molto*.
- Staff 6: *tutta forza*. Includes accents and asterisks.
- Staff 7: Includes accents and asterisks.
- Staff 8: Includes accents.
- Staff 9: Includes accents.
- Staff 10: *pp* (piano) followed by *ff* (fortissimo).

La Boda de Luis Alonso

Intermedio

Gerónimo GIMÉNEZ

Moderato

Fagott

Allegretto

a tempo

Alt- und Bassflöte

Flöte 3

G.P.

rit.

Flöte 2

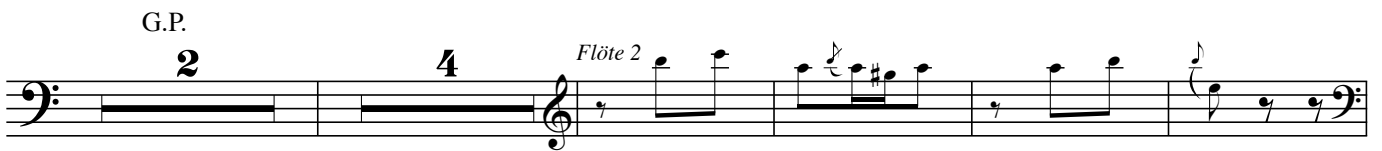

G.P. Flöte 2

p

f

p

f

mp

1 2

3 4 5 6 7 8

p

f

3 *a tempo*

a tempo

Allegro mosso con brio

Flöten 1 und 2

11 *con fuoco*

f

5

Flöte 2

Flöte 1

p

pp

f

p *sfz* *pp*

sfz *pp* *sfz* *pp*

1 2 3 4 5 6

3

f *p*

11

Flöte 1

mf

1

f

2 3 4 5 6 7

4

f

La Boda de Luis Alonso

Intermedio

Gerónimo GIMÉNEZ

Moderato

Bassklarinette

f

Allegretto

18 *Alt- und Bassflöte*

f

3

14 *Flöte 3*
G.P.
rit.

p

a tempo

7 *Flöte 2*

Flöte 3

G.P.

Flöte 2

G.P.

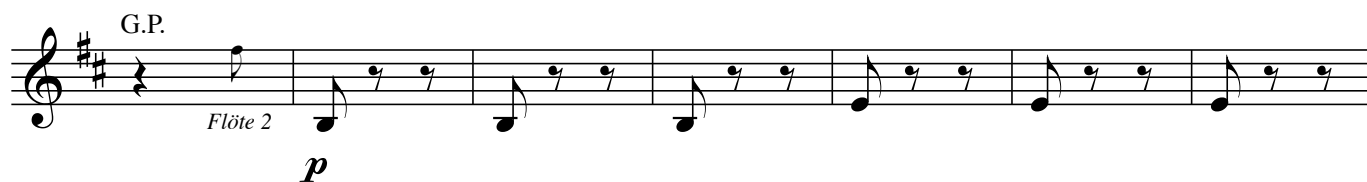

Flöte 2

p

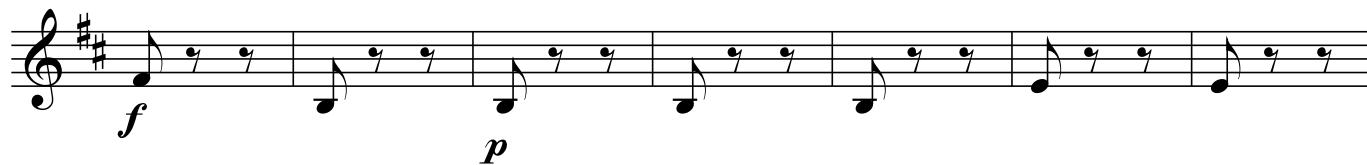

f

p

f

mp

1

2

3 4 5 6 7 8

f

3 *a tempo*

Allegro mosso con brio

Flöten 1 und 2

11 *con fuoco*

5

Flöte 2

Flöte 1

p

pp

pp

pp

f

f

f

p sfz pp

sfz pp sfz pp

1 2 3 4 5 6

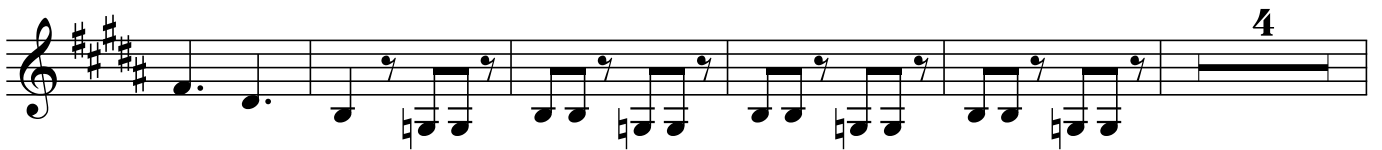
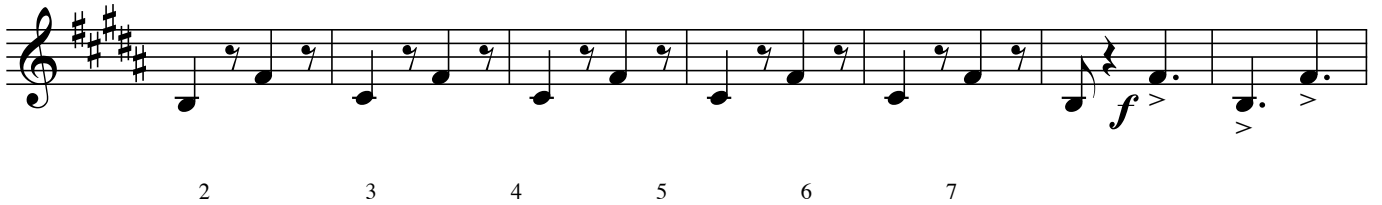
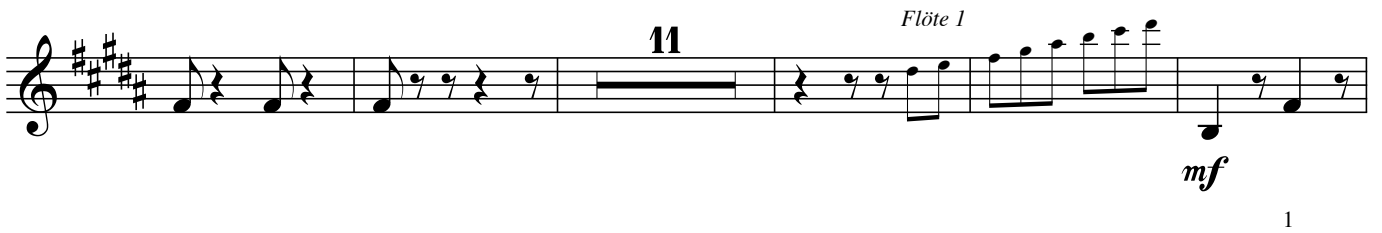

La Boda de Luis Alonso

Intermedio

Gerónimo GIMÉNEZ

Moderato

Bariton-
Saxofon

Allegretto

Alt- und Bassflöte

a tempo

Flöte 2

G.P. Flöte 2

p

f *p*

f

mp

1 2

3 4 5 6 7 8

p

f

3 *a tempo*

Allegro mosso con brio

Flöten 1 und 2

11

f

con fuoco

5

Flöte 2

Flöte 1

p

pp

f

p *sfz* *pp*

sfz *pp* *sfz* *pp*

1 2 3 4 5 6

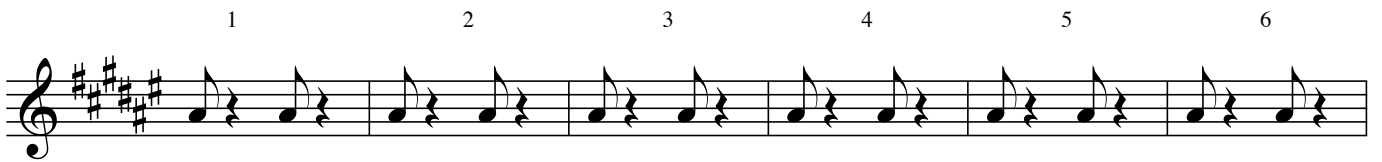

3

f *p*

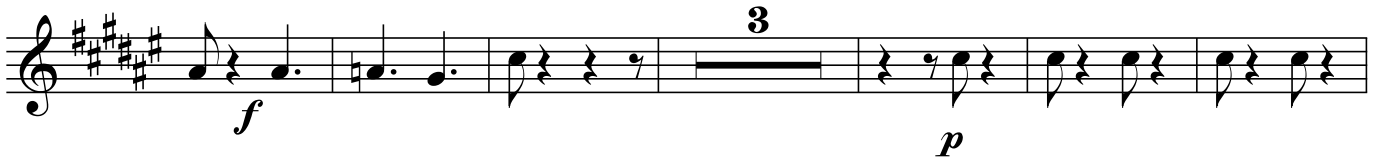

11

Flöte 1

mf

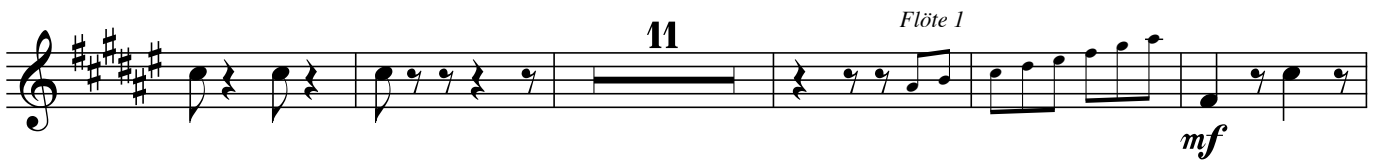

1

f

2 3 4 5 6 7

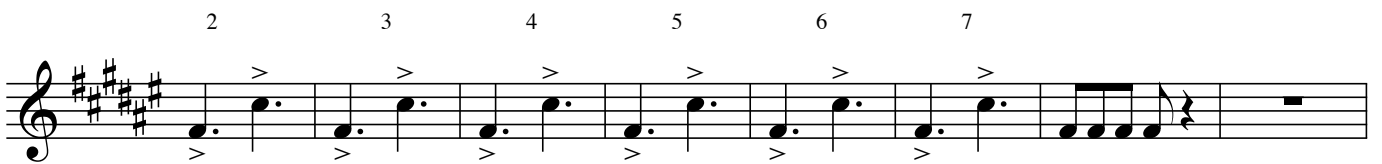

4

f

